OLYMPIC LEADER

VOL. 25. NO. 38 — PORT ANGELES, WASHINGTON, FRIDAY, SEPTEMBER 24, 1909 — PAGES 1 TO 8

The Phelps Dry Goods Co.

Stop and Look

At Our Offerings in the

Hawkeye Skirts

is all we ask

In accordance with our usual policy we have on sale a large stock of especially selected skirts for street wear. They are made of the best fabrics and latest pattern the very latest fall styles and workmanship which makes good with our customers.

Long Handled

UMBRELLAS

A new line of the latest fancy in the umbrella line You should call in and see these designs, keep abreast of the times.

We invite you to come in and look through these goods and see if they are not all bargains. Be convinced of quality and styles before you purchase. Be a satisfied customer

The Phelps Dry Goods Co.

The KIRSCHBERG CLOTHING CO.

THE HOME OF GOOD GOODS

Good Taste, Good Style and Excellent Fit Characterize the Clothes We Sell

The Fall Styles Are In

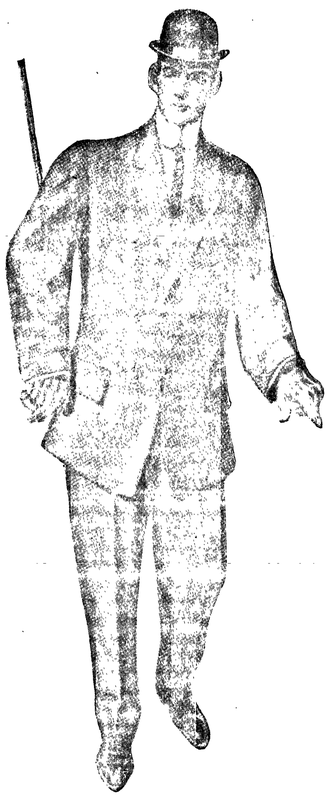

and among them is the suit that fits your form and suits your pocketbook. Wear and staying qualities are guaranteed.

New Stetson Hats

New Cluett Shirts

New Neckwear

New Things All Over the Store

The Kirschberg Clothing Co.

THE HOME OF GOOD GOODS

THE WEEK AT THE EXPOSITION

Angeles Day Wednesday; President Taft Thursday; Live Stock Show Opens Monday.

Today at the A.-Y. P. Exposition was ushered in a "Harvest Home Festival" by a grand parade; the fair authorities, appreciating their relation to the development of the Northwest, having given the farmers three days for their celebration. Tomorrow is barbecue day, seven mammoth oxen will furnish the ten thousand juicy hot roast sandwiches that will be distributed to hungry visitors, after the beeves are taken from the spits. At night an old fashioned hoe-down in the Washington State building, which will be turned into a big barn for the occasion, open to all. The only condition is that every man must wear overalls and every woman a gingham or calico dress. Sunday, the Harvest Home Festival will close with a jubilant meeting in the amphitheatre. Another feature will be Fish Day, Monday. On this day fish will be served free to all visitors at the Exposition, in commeration of the close of a succeseful run of salmon up the Northwest rivers. Wednesday will be the day at the Fair of Roycroft, Port Angeles, the Washington Newsboys, and the Washington Creamery Operators.

The Baby Show on Thursday will be one of the most entertaining events of the week. Nearly a thousand infants of all descriptions and classes have been entered by their fond parents and the judges will have their work ahead of them in apportioning the ribbons to the winners.

A brilliant programme has been planned for President Taft's visit on Thursday. He will be banqueted in the New York State building, escorted through the Exposition grounds in a magnificent automobile parade, and tendered an elaborate reception in the evening. The president will address the people of the Northwest in the amphitheatre of the fair, which seats 17,000 people, in the afternoon.

The opening of the livestock show on Monday, to continue until October 9th, will be the largest event of the programme of the last month of the Exposition. More than two thousand head of thoroughbred stock have been entered, and in the poultry department, more than five thousand birds and fifteen hundred pigeons.

THE SHINGLE OUTPUT

As showing what the outside world is saying of Port Angeles and some of the business activities, we quote from the Port Townsend Call as follows:

"The shingle industry in the vicinity of Port Angeles is in a most flourishing condition and the output is quite large. There are twelve mills in operation in the vicinity, which furnishes employment to an army of men, both in the mills and in the woods getting out bolts. Today the Bellingham brought up 200,000 shingles which will be landed at Seattle. During the past 30 days over 30,000,000 shingles have been shipped from Port Angeles to points along the coast and also to the East. The Puget Sound shingles have a reputation in all the markets, consequently they are in great demand."

Of the eighteen mills at present operating in the county, cutting shingles and lumber, the combined output is about one and a quarter million shingles and fifty thousand feet of lumber per day.

The county cruisers have taken the field again, going down on Wednesday's boat to practically the same field of labor which they left some time since because of the order of the commissioners cutting their wages to 50c and 35c per hour. Two of the old cruisers refused to work for this price and their compassmen, Messrs. Clarence Gehrke and Lloyd McKechnie have taken their places as cruisers. The three crews will be in the field as long as they can work with the view of getting over as much territory as possible for the next rolls.

HORSTMAN MINE WILL BE DEVELOPED

Machinery Will Be Installed Next Spring and Operations Begun in Earnest.

T. F. Horstman, head of the syndicate operating at the head of Ennis creek on a mining proposition, which is expected to materially prove the value of the hills behind the city, arrived the early week from the East and has been looking over the progress made during the summer under the direction of his son Horace. Mr. Horstman declares himself as immensely pleased over the outlook and asserts that in the early spring as soon as weather and conditions will permit, proper and extensive machinery will be placed and operations will be begun in earnest.

ELECTRIC PLANT FOR HOTEL CRESCENT

Mr. and Mrs. Mitchell closed Hotel Crescent at Lake Crescent for the season and returned to Angeles Monday. The past outing season has been a very satisfactory one to the Mitchells in a financial way and they return to Angeles more than pleased with their season's work. Mr. Mitchell expects to spend much of the coming winter at Crescent, having a water system and electric lighting plant installed, baths put in and other improvements made in his hotel property. He will have a fall of 157 feet, the source within a few rods of the hotel, for his water supply. He also plans on having the stumps and other unsightly obstructions removed from the immediate vicinity and the place greatly beautified and improved before another season opens.

82 VOTERS REGISTERED

The voters of this city who have not registered should do so at their earliest convenience, if they wish to participate in the coming congressional and city elections. Up to Monday, the 20th inst., when our reporter called at the city clerk's office, the names of but 82 voters were on the registration books at the city hall, out of a total of 700 registered at the last general election. The congressional election will be held November 2nd. It is the duty of every voter to register and to take part in this election. Better attend to it at once.

State Supt. Henry B. Dewey has just issued an attractive little booklet, which sets forth by means of many beautiful halftones school work on exhibition at the A-Y-P.-E. In this connection it is worthy of note that Sept. 27, 28 and 29 have been appointed as the dates for holding a School Officers Congress at the Exposition, the first one ever held in connection with a world's fair. Every school officer in the state should make it a point to be present.

The case of the State vs. Stuckey for selling liquor to an intoxicated person came up before Justice Alexander on Monday and was dismissed. Dungeness seems to have a knack of "fixing" witnesses.

A GREAT SLAUGHTER

AT THE TIMES CLOTHING MART

R. A. Muskett has bought from the Schuylkill Mills of Philadelphia an immense shipment of Dry Goods. Several thousand yards of goods too numerous to mention, such as 9-4 bleached sheeting at 28c; 9-4 unbleached sheeting at 26c; outing flannel, red, black, green, blue, white, cream, and every color stripe mentionable. They are cheap any where at 15c, our price 9½c. Bought for cash and freight paid with a liberal discount. This talks you know when you are looking for bargains. Just step in and see for yourself and don't ask what others think. Be your own judge; don't be misled by anybody. They lie asleep while we are rushing the business. Don't we deserve it, and especially at the prices? Now come and look around at the Times Clothing Mart.

...THE...

Leader Department STORE

We Have What You Wish and Superb Store Service

The first thing every customer wishes is to get the things he pleases. We buy none but good merchandise, correct in style. We don't force sales, but only show a good quality at a reasonable price. Our goods sell themselves.

Our Bargain Sale on White Tablecloth Continues

They are Bargains that you should take advantage of.
2 yard lengths at 80c, $1.00, 1.25, 1.50.
2½ yard lengths at $1.00, 1.25, 1.50, 1.75.
3 yard lengths at $1.25, 1.50, 1.75, 2.00,
in ten different patterns.

Lace Curtains

Bargain Sale on these continues—all specially priced at, per pair, 50c, 75c, $1.00, 1.25, 1.50, 1.75, 2.00, 2.25, 2.50, 2.75, 3.00.

All Our Suits and Coats are Bargains

Come and Price them.

Ladies, Misses and Childrens Rubbers

Ladies at 65c and 75c. Misses at 60c.
Children's at 45c.

Umbrellas

For Ladies, Men and Children, priced at 50c, 75c, $1.00. $1.25, 1.50, 1.75, 2.00.

Cotton Batts

4. lbs., just right for one large quilt, each 85c.

Children's Wool Toques

in red, white and blue, 50c.

Infants' Worsted Bootees

Fancy Knitted, fine wool, 25c a pair.

Infants' Saques

Bought from a factory which makes Children's Shoes exclusively.

See Our Children's Shoe Window

A Hood and Cape combined, in pink and white, pure wool, $1.50.

Ladies' Fine Knit Mufflers

Assorted Colors 35c.

The Taft Knitted Vest

for gentlemen. In gray and white. $2.25 per vest. It has the style.

In Gentlemen's Furnishings

we carry Dress Shirts, Work Shirts, Underwear, Work Gloves, Socks, Overalls, Jumpers, Night Gowns, Neckwear, and then some.
All at a price and quality that will please you.

THE LEADER DEPARTMENT STORE

Olympic Leader

WEBSTER PUB. CO.

Port Angeles, - - - Wash.

Minor Happenings of the Week

The Southern Pacific will electrify its lines through the mountains.

President Diaz celebrated his 79th birthday last week.

The United States Steel Corporation produced 1,250,000 tons of steel in August.

It is reported that $50,000,000 will be required for the Baltimore docks and improved harbor facilities.

The deposed Shah of Persia has started to Russia. He is to live in practical exile, probably at Odessa.

United States Treasurer Charles S. Treat has resigned from office, to take effect in October. His successor has not yet been chosen.

According to advices received at Victoria, Russia is massing a great army in Siberia, preparing for a second war with Japan.

Lord Kitchener, who recently succeeded the Duke of Connaught as inspector-general of the Mediterranean forces, has been made a field marshal of the British army.

William Lloyd Garrison, son of the great abolitionist, and widely known as a publicist and reformer, died at his home at Lexington, Mass., a few days ago, aged 71.

While men were digging recently at Aquileia, Istria, near Trieste, they discovered a fine mosaic picture, the largest specimen of Roman work yet found.

All records for the voyage from San Francisco to Honolulu have been broken by the Tennessee flagship of the Pacific fleet, which made the voyage in four days and 17 hours.

Monazite and zircon, which are now used extensively in the manufacture of mantles for incandescent gas lights, are being found in large quantities in Idaho, according to reports received at the geological survey office.

Archie and Quentin Roosevelt have arrived on the St. Louis at New York, where they will re-enter school. Miss Ethel Roosevelt will remain with her mother in France, awaiting the arrival of Colonel Roosevelt from his African hunting trip.

A million dollars was appropriated by the New Hampshire Legislature of 1909 for the construction of three trunk line highways from the Massachusetts state line to the eastern, central and western portions of the state. The actual work of construction will soon begin.

CHOICEST BIRDS FOR EXPOSITION POULTRY SHOW

To Be Held In Conjunction With Live Stock Exhibit Sept. 27 to October 9.

Seattle, Sept. 15.—One hundred and sixty exhibitors of poultry and sixteen exhibitors of pigeons, coming from ten different states and British Columbia, have entered their choicest birds in the different classes of the poultry show of the Alaska-Yukon-Pacific Exposition. This show will be held in conjunction with the livestock show at the Fair from September 27 to October 9, in the stadium.

The total number of birds entered is practically five thousand, the largest poultry show ever held west of the Mississippi river. The birds come from Minnesota, Washington, Nebraska, California, Oregon, Michigan, Indiana, New Jersey, Wisconsin, Iowa and British Columbia. In addition to this number there are also over 1,500 pigeons in the exhibit.

Two thousand five hundred dollars was appropriated by the Exposition for the erection of a building for housing the poultry. There is a room for twelve rows of coops in double sections eighty feet long, in each section of the building, with single rows across the end, making a cooping capacity for more than 6,000 birds. In addition to this there will be plenty of space for the exhibit of incubators and brooders and other supplies.

Morgan, Jr., in Harriman's Place

New York, Sept. 18.—J. P. Morgan, jr., was elected to the late E. H. Harriman's place on the board of directors of the National City bank. By Wall Street the election is regarded as one of the most significant of the week's financial developments, presumably indicating that harmonious relations exist between the Morgan group and the Kuhn, Loeb-Standard Oil group of financiers.

Washington State News

North Yakima Sisters of Charity are planning a new hospital to cost $125,000.

One thousand pupils were enrolled at the opening of the Wenatchee schools last week.

The merchants of Elk street, Bellingham, have decided to establish cluster lights patterned after those in use in Seattle on the street for a distance of several blocks.

The Coast Shingle Mill, one of the largest plants at Hoquiam, has resumed operations after a short shut down. The company guaranteed an increase of wages recently demanded by its weavers and packers.

Yakima county will raise over $1,000,000 in taxes this year. This will be an increase of more than $250,000 over last year. The total tax raised last year was $752,331. The levy, in spite of trimming, promises to be over 50 mills.

In the Whitman county case of O. L. Thisler against W. B. Stevenson, the supreme court has reversed the decision for defendant, holding that a letter written by Stevenson had waived the statute of limitations which otherwise would have prevented collection of the note sued on.

About October 10 a new train will be put on the Grays Harbor run. The train will leave Aberdeen about 7 a. m. and reach Seattle at noon. Returning, the train will leave Seattle about 6 a. m. and reach Aberdeen at 11:30 a. m., giving the harbor four hours' earlier connection with the Sound than at present.

The tenth annual premium list of the Valley Fair Association has been issued, containing 200 pages, listing 1,724 regular and special prizes for the thirty-one departments. One noticeable feature is the change of dates from former years, the time of meeting being one week later than before, October 12 to 16.

Prof. George Severance, agriculturist at the state college, and C. C. Thom, soil physicist, visited Ritzville last week to secure a small "dry farm" demonstration tract. This is the first step taken by the state experiment station authorities in a new line of investigation to determine the relationship of moisture to plant growth, as affected by different soils.

HARRIMAN PROPERTY ALL LEFT TO WIDOW

New York, Sept. 18.—The will of Edward H. Harriman was probated today, reading as follows:

"I, Edward H. Harriman, of Arden, New York, do give, devise and bequeath all my property, real, personal, and of every kind and nature to my wife, Mary W. Harriman, and do hereby appoint said Mary W. Harriman executrix of this will."

The will is dated June 8, 1903, and is witnessed by Charles Peabody, now president of the Mutual Life Insurance Co., and C. C. Tegethoff, Harriman's private secretary.

Power Sites Withdrawn

Washington, D. C., Sept. 18.—The secretary of the interior has withdrawn for temporary power sites, 13,760 acres of land along the Klickitat river. The withdrawal was made with a view to reporting to congress the department's action so that proper legislation may be enacted to preserve sites for the government and to prevent monopoly.

Seattle Market Report

Purchasing Prices.

The following prices are offered to the producer by the local dealers for delivery in round lots, f. o. b. Seattle:

Eggs—Select ranch, 35c per doz.

Poultry—Live hens, 13@14½c per lb.; old roosters, 9c per lb.; spring broilers, 18c per lb.; ducks, 12c per lb.; geese, 9c per lb.; live turkeys, 20c per lb.; dressed turkeys, 23c per lb.

Potatoes—3-4@1c per lb.

Dressed veal—Small, 9 1-2@11c per lb.; large, 7@9c per lb.

Dressed pork—Small, 9@9 1-2c per lb.; large, 5@ 8 1-2c per lb.

Butter fat—36c per lb.

Ranch butter—20@21c.

Belgian hares—9c per lb.

Spring lambs, 9@10c.

Tacoma Quotations.

New wheat—Club, 88c; bluestem, 92c; red, 86c.

Poultry—Turkeys, live, 20c; dressed, 22c; spring chickens, dressed, 20c; hens, dressed, 18c; ducks, live, 11c; hens, live, 12c; spring chickens, live, 15c; geese, fresh dressed, 15c; squabs, live, $2.50@3 dozen; dressed, $3.50 dozen.

Butter—Washington, 35c; fresh Eastern, 30@31c.

Eggs—Washington ranch, candled, 34c@35c; Oregon, 30c; Eastern, 28c.

Oats—$41@43; rolled oats, $42@44.

Hay, alfalfa, etc.—Wheat hay, $15@16; timothy, $20@22; mixed, $16@18; wild, $13@15; clover, $16@17; timothy and clover, $18@20; alfalfa, $15@16; straw, $11@13.

Feed — Corn, $36@38; wheat, $36@37; barley, whole grain, $30@31; rolled, $32@33; shorts, $30.50@$31.50; bran, $27.50@28.50; middlings, $32@34; oil meal, $44.

TAFT TALKS SOME

SPEECHES BY PRESIDENT EN ROUTE TO THE WEST.

At Chicago He Promises to Ask Congress to Limit Injunction Powers of Courts—At Winona He Praises Payne Tariff Bill as Best One Yet.

President Taft, in an address at Chicago, praised labor unions and stated that he would ask congress to enact a liw limiting the power of injunctions. He insisted, however, that the rights of the non-union laborer be fully protected, saying nobody should be allowed to force him into unions against his desires.

During his speech, which was many times interrupted by applause, he made the following pointed statements:

"The administration of criminal law in this country is a disgrace to our civilization, and the prevalence of crime and fraud is due largely to the failure of the law and its administrators to bring criminals to justice.

Give Judges More Power

"The tendency of legislation is to throw the reins on the back of the jury and to let them follow their own sweet will, influenced by all the arts of counsel for the defendant in leading them away from the real points at issue.

"Give judges more power in the trial of criminal cases and enable them to aid the jury in securing facts and to exercise more control over the arguments of counsel.

"A trial in this country is a game in which the advantage is with the criminal, and if he wins he seems to have the sympathy of the public.

"What the poor man needs is a prompt decision, and by limiting appeals an opportunity is given the poor litigant to secure a judgment in time to enjoy it.

"I am a lawyer and admire my profession, but I must admit that we have too many lawyers engaged in litigating on legal procedure, and they have been prone to think that litigants were made for the purpose of furnishing business to courts and lawyers, and not courts and lawyers for the benefit of the people.

New Injunction Law

"I propose in the next session of congress to recommend the legislation on the subject of injunctions which was promised in the republican platform.

"I know there is an element among employers and investors which is opposed to the organization of labor. I cannot sympathize with these elements in the slightest degree.

"All advantages of trade unionism, great as they are, cannot weigh a feather in the scale against the right of any man lawfully seeking employment to work for whom and at what price he will."

Milwaukee, Sept. 18.—President Taft devoted his principal address in Milwaukee at the state fair grounds to the subject of postal savings banks, which he strongly indorsed, before a large and enthusiastic gathering that overflowed the grandstand.

The president said he did not want to antagonize the bankers, but he did not believe their opposition to postal banks was well founded. In some parts of the country, especially New England, where for every two citizens there was one savings bank account, Mr. Taft said, the need of postal banks was not felt. In other sections, where the savings accounts amounted to only one in 175 citizens, the need of encouragement to thrift was acute.

In the most important utterances he has made since his occupancy of the White House, President Taft at Winona, Minn., in a state which is the hot-bed of the Republican "insurgent" movement, defended the Payne tariff bill as the best tariff measure ever passed by a Republican congress, and hence the best tariff bill the people ever have known.

The president boldly asserted that the insurgents who voted against the bill had abandoned the Republican party.

"Was it the duty of the members of congress who believed that the bill did not accomplish everything that it ought to accomplish, to vote against it?" asked the president.

"I am here to justify those who answer this question in the negative. I am not here to defend those who voted for the Payne bill, but to support them."

To this statement the crowd responded with a hearty cheer. It was shouted by the adherents of Representative James A. Tawney, of this district, chairman of the committee on appropriations, who has been on the defensive ever since the adjournment of congress because he had not voted with the other members of the delegation from Minnesota, both in the house and senate, against the bill.

It had been reported that the president intended defending Mr. Tawney for his party regularity, but there was none to predict that the president would go as far as he did in characterizing the position taken by the insurgent senators and representatives. The president had met Senator LaFollette, of Wisconsin, one of the leaders of the insurgent movement, at Milwaukee during the forenoon and had greeted him quite cordially.

Personal Views Are Secondary

"To make party government effective," said the president in his address, "the members of that party should surrender their personal predelictions of comparative less importance. I am not here to criticise those who felt so strongly and believed so intensely that it was their duty to vote against the tariff bill, because it did not contain all they thought it should.

"It was a question for each to settle for himself.

"In matters of this kind it is a question with the party representative whether he shall help maintain the party solidarity for accomplishing its chief purposes, or whether the departure from principle in the bill, as he regards it, is so extreme that he must in conscience abandon the party. I am glad to see that those who voted against the bill still insist that they are Republicans and that they intend to keep up the fight for still lower tariff rates within the party."

As to the woolen schedule, Mr. Taft declared without hesitation or equivocation that the Payne rates were too high. It was found early in the fight, however, he asserted, that the wool and woolen manufacturing interests in the Republican party were so strong that any attempt to change the Dingley rates would result in a defeat of the bill.

"I am sorry that this is so," said the president, "and I wish it could have been otherwise. It is the one important defect in the bill."

GOV. JOHNSON FAILS TO RALLY

Rochester, Minn., Sept. 21.—Governor John A. Johnson died at 3:35 this morning, following an operation for internal abscess which was performed last Wednesday. Mrs. Johnson was with him to the last and was prostrated when she realized he had breathed his last. He was conscious almost until the last and kept a cheerful mien although he knew the end was but a matter of hours.

STATE GROCERS DECLARE AGAINST FAKE SALES

Tacoma, Sept. 18.—The State Grocers' Association will ask the next legislature to pass a bill prohibiting misleading advertising of fake fire sales, closing out and bankrupt sales or any form of announcement intended to have the appearance of an advantageous offer which is untrue and calculated to mislead the public. The association will also ask the passage of a bill compelling honest weights and measures, and will ask for a law compelling employers to pay wages at periods not longer than semi-monthly; also an amendment to the present pharmacy law restraining the exaction of a state license for selling drugs to merchants handling patent nostrums. A determined crusade is also to be commenced at once against the parcel post bill by grocers all over the state, who will circulate petitions against the bill among their patrons which will be forwarded to congress. This program was outlined at the annual meeting of the association, which opened its sessions here Friday.

The Inland Empire Merchants' Association, including 250 grocers of Eastern Washington and Idaho, formally affiliated with the Washington association by sending its secretary, Philip Carbury, of Spokane, to represent it at the sessions. One hundred grocers are present.

NOW ADMIT CHINESE BY WAY OF VANCOUVER

Washington, D. C., Sept. 20.—The department of commerce and labor has issued an order arranging for inspection of Chinese entitled to admission to the United States and who desire to enter this country across the Canadian line at Vancouver, B. C., instad of Malone, N. Y., as at present. The change was brought about through the protest of American transcontinental railroads, who claimed that the old arrangement forced Chinese to cross the continent on Canadian railroads, while, if the inspection were held in British Columbia, Chinese entitled to admission could come directly into the United States and use American railroads to their destination. The new arrangements also save the government the expense of railway fare from New York back to the Coast in case the deportation of the applicant for entry is ordered.

Recall Petition Started at Spokane

Spokane, Sept. 20.—Thirty petitions were circulated Saturday, asking for a special election to recall and remove from office E. V. Lambert, president of the city council. The charges are that he "has not faithfully performed his duties," and that he "is not competent to fitly represent the public interests."

Higgins Again Chosen

Tacoma, Sept. 18.—The State Grocers' Association elected J. J. Higgins, of Seattle, secretary for the coming year. Walla Walla was selected as the next meeting place.

FINAL DAYS OF FAIR

ONLY THREE WEEKS REMAIN FOR THE A. Y. P. EXPOSITION.

Attendance Has Passed Three Million Mark and Management Hopes Total Will Be Four Millions—Some of Big Days Still Remain.

The Asalka-Yukon-Pacific Exposition has entered upon the homestretch of its life. Less than one month hence and the Alaska-Yukon-Pacific Exposition will have passed into history. The attendance has already numbered over 3,000,000. Exposition officials believe that with the final closing of the gates on October 16, this number will have been increased to between 3,500,000 and 4,000,000. The rumor current in some quarters that the exposition would be prolonged is emphatically denied by the exposition authorities.

Of the success of the fair, Director General Ira A. Nadeau said:

"The exposition has been all that we hoped for. We have accomplished its primary object—that of drawing attention to the Northwestern portion of the United States, Alaska and our island possessions. Beyond this it has been an artistic success, also.

"I believe the attendance for the last month will be larger in proportion than any other month," he continued. "We have many big days yet to come. I believe without a doubt that we will reach the 4,000,000 mark."

Frank W. Baker, one of the exposition trustees, said:

"The exposition, thus far, and I have no doubt that it will continue so, has been a success in every particular. The trustees consider the results as very gratifying.

"I look for the attendance to exceed the 3,500,000 mark. There is no plan under advisement for the lengthening of the fair period. In my judgment such an act would be unwise, as weather conditions and attendance would hardly warrant it."

Expects Average to Hold Up

That the daily average attendance at the Alaska-Yukon-Pacific Exposition will not fall below its present high mark is the opinion of James A. Wood, director of exploitation, and Mr. Wood points to a number of big days yet to come to support his contention.

"You hear people say here and there that the exposition average attendance is going to drop off because all the big days have been celebrated," said Mr. Wood, "but this is an error. We have plenty of days left that will bring people out in sufficient numbers to make up for any of the smaller days. For instance, there is Exhibitors' day, Saturday, September 18, which is sure to be a red-letter day. Rght on top of this comes 'Valleys of the Yakima day,' Monday, September 20, which certainly will not be far behind some of our biggest days. Then jump up September 24, when the 'Harvest Home Festival' commences, to last three days. Going a little further we come to the live stock show, which will open for two weeks from September 27, and on September 30 will be celebrated one of the real big days of the fair—Taft day—an occasion which promises fair to outrank even Seattle day. To take the forecast into October, we will again have President Taft for an address on October 1 to the live stock men. On the 2nd comes the baby show, another record-breaker; and on October 12 Bryan will be the feature of the exposition. Look over those days, and you will be convinced that the attendance for the average is likely to go up, not down."

Harvest Home Features

In connection with the "Harvest Home Festival" from September 24 to 26, Mr. Wood pointed out a number of interesting and unusual features. On Saturday, September 25, there will be an old-fashioned barbecue followed by old-fashioned sports in the morning and afternoon and a barn dance in the evening.

Sunday, September 26, the biggest feature of the festival will take place. This will be in the nature of the singing of sacred melodies in the natural amphitheater. More than 200 choirs, with 3,000 voices, all in the state of Washington, have been asked to take part, and the major portion of those already accepted and promised to attend. The Schubert Club, the Ralston Glee Club and the Swedish Singers are among the organizations that have already signified a willingness to participate.

Rev. J. D. O. Powers, of the Unitarian church; Rabbi Samuel Koch, of the Temple de Hirsch; Rev. H. H. Gowen, of Trinity Episcopal church, and the Rt. Rev. Edw. J. O'Dea, bishop of the Seattle diocese, have written letters to the exposition promising cooperation in the religious features to be incident to the closing day of the "Harvest Home Festival."

FARMERS AND CROP REPORTERS TO TAKE AGRICULTURAL CENSUS

Washington, D. C., Sept. 20.—Forty-five thousand enumerators out of the estimated grand total of 65,000, will be engaged April 15th next in gathering the required information concerning agriculture for the thirteenth decennial U. S. census. Director Durand purposes making every effort to secure progressive farmers and crop reporters for these places. His action is based upon the recommendations of Chief Statistician LeGrand Powers and the advisory board of special agents composed of professors of economics and farm experts who have been assisting in the formulation of the schedule of inquiries concerning farm operations and equipment. It is believed that the selection of this class of men, already familiar with statistical methods of securing data and reporting it in comprehendible form, will add greatly to the efficiency of the census and to the scientific value of the information obtained. Director Durand does not anticipate any difficulty in procuring enumerators of this kind, as there are in every state of the Union hundreds of crop reporters acting for the department of agriculture, representatives of state boards of agriculture, etc.

The agricultural schedule which is to be placed in the hands of these enumerators is nearing completion by the census bureau.

By means of the census schedule an effort will be made to secure an accurate statement of the total number of acres of land in the farms of the country, by states and counties; also the improved area, number and size of farms. On account of the growing importance of tenancy in many parts of the country, considerable information will be secured as to whether farms are operated by owners, tenants or hired managers. Information about the value of farm buildings and other permanent improvements, and of the farm equipment, both machinery, implements and live stock, will be secured.

An important part of the schedule will be that enabling a study of the crops and crop products of 1909. The enumerators will ask about areas, quantities produced and value of crops in the case of all the principal crops grown in all parts of the United States. This inquiry covers grains and seeds, hay and forage crops, and all important special crops such as fruits, nuts and vegetables, cotton, tobacco, rice, hemp, potatoes, broomcorn, etc. By-products, like flax straw for tow and twine, and such manufactured products as wines, cider and vinegar, dried fruits, sugar, syrup, etc., will not be overlooked by the questions in the schedule.

The inquiries concerning live stock and their stock products also include cattle, work animals, sheep and goats, swine, poultry and bees. The facts as to the number and value of live stock at the time of the numeration are to be secured in some detail, taking into consideration ages, sex and use of animals. Furthermore, data will be secured relating to the number and value of each species of animal raised, purchased and sold, and the quantity and value of animal products, such as milk, cream, butter and cheese, wool, eggs, honey and wax.

A few special questions of a general nature may be included to secure valuable related information. Among these is one which will be made concerning the area and character of woodland in farms.

There will be but one schedule for agriculture. There may be a small schedule for the enumeration of animals in cities. This will be carried by the city enumerators and it will cover horses, milch cows, chickens, etc., housed in barns, stables, etc., in the cities. No attempt will be made to get the area of city gardens or vacant lot cultivation.

EXPRESS COMPANIES PAY SPECIAL PRIVILEGE TAX

Olympia, Sept. 18.—State Treasurer John G. Lewis has collected $2,113 from the Pacific Express Company. This money was to pay in full its special privilege tax. He also secured a tax from the Great Northern Express Company, $13,606.83, for its special privilege tax. These two companies are the first which have paid these taxes to the state.

Cherry Pie.

Line a deep plate with paste and rim and wet the edge. Mix one tablespoon of flour with half a cupful of sugar and sprinkle it over the crust, dotting it with one teaspoonful of butter. Fill the plate with cherries that have been washed and stoned. If the cherries are sour more sugar will be required. Cut a slit in the upper crust, lay it over the fruit and press the edges firmly together. Bake about half an hour and serve as soon as cooled.

Breadth of view and tolerance marked the first formal session of the National Federation of Religious Liberals, in Philadelphia. Among those who addressed the meetings were a noted Jewish leader, a prominent Roman Catholic, the Baptist president of a Baptist college, and a labor leader. They found it possible to plan and work together for religious tolerance and social righteousness.

BALLINGER WINS

COURSE OF SECRETARY RECEIVES ENDORSEMENT OF PRESIDENT.

L. R. Galvis, Who Made Charges, Dismissed from Service—Pinchot Refuses to Talk, as Yet, Except to Say Conservationists Will Win.

As predicted, President Taft, before starting west, issued to the press a statement of his findings in the matter of the charges against Secretary of the Interior Ballinger and other officials of that department.

The president made good the prediction that his report would prove to be an exoneration of Secretary Ballinger. He states that he has been unable to find any excuse whatever for the charges of improper conduct on the part of the secretary, either in connection with the Cunningham coal claims or in the matter of the Montana power sites thrown open to entry.

Glavis' Dismissal Sanctioned

Incidentally, the president authorizes the dismissal by Secretary Ballinger of Louis R. Glavis, the special agent of the land department, who filed the charges against Ballinger. Thursday, under orders from Ballinger, the dismissal was formally announced from the department at Washington.

L. R. Glavis, chief of the Seattle field division of the general land office, was dismissed by telegraph by Secretary of the Interior R. A. Ballinger Thursday, and Andrew Christensen, chief of the Portland division, was placed in charge of the office. Mr. Christensen arrived from Portland Thursday morning and presented his instructions to Mr. Glavis, before the latter had received his telegraphic notice from the secretary of the interior.

Mr. Christensen came with instructions to take over the books of record immediately and to take charge of the office. When Mr. Glavis gets a receipt for the records from his successor his connection with the office will end. Thursday morning Mr. Glavis was in his office as usual, but after surrendering the books went to his rooms at the Lincoln hotel, where he remained during the afternoon. Asked if he wished to make a statement concerning the controversy decided by President Taft, Mr. Glavis said:

"I have read the president's letter to Secretary Ballinger carefully, but I shall not discuss the merits of the case at this time. It would be improper for me to comment on the president's communication through the press. I shall have a statement to make later on, but at present I have nothing to offer. I do not regard the incident as closed. At the proper time I shall make my position clear."

That Glavis knew at the time he filed these charges that he was more than likely to lose his position as a consequence has been well known to his intimates for some time. To a friend a short time ago he made this statement:

"I know I am quite likely to lose out in this affair and to be dismissed from the service, but what is there for me to do? If I am not permitted to work upon cases that may happen to involve my superiors in office, my duties cannot conscientiously be performed. I have figured this whole thing out and in the light of what I have found and in my best judgment, there is but one thing for me to do, and that is to go through with it."

When a press representative called upon Mr. Glavis he was at his desk as usual, and seemed not greatly disturbed over the information gleaned from the president's letter. He was attending to his business as usual, as were also the members of his office force. Beyond the statement quoted above, he would not talk. There is every reason to believe, however, that just as soon as he receives his message of dismissal and quits the office, he will have a statement to make that will be of intense interest to the country at large.

Confidence in Glavis

Those who know Glavis best are quite confident of his ability to exonerate himself from the charges made in the president's letter, that he "went off at half cock" in the Ballinger matter.

Glavis is a young man, little over 30 years of age, but for eight years past every hour of his working days has been devoted to his duties in the field service of the general land office. It was he who had charge of the last land fraud cases in Oregon, in which convictions were secured. His work in those cases was of a very high order, and until the present time, he has never been accused of going any further than the evidence warranted.

Glavis is the only person in the government service at all familiar with the Cunningham case, which is to come up for hearing in Seattle some time in October. With Glavis out of the service, as he will be at that time, it is not unlikely that the case against Cunningham and his associates will fall flat. At any event, from the standpoint of these men who have made fraudulent effort to secure these coal lands in Alaska, nothing could have happened more to their satisfaction than this dismissal of Glavis.

PINCHOT EXPECTS BIG FIGHT AND BIG VICTORY

Los Angeles, Sept. 18.—Friends of Chief Forester Gifford Pinchot are trying to predict the attitude the conservation champion will assume, relative to President Taft's recent decision in the Pinchot-Ballinger controversy, in the public speeches he will deliver upon his return next week from his vacation on San Clemente island. Pinchot is scheduled to deliver an address before the Friday Morning Club of this city September 26, and several functions are planned by civic organizations at which he will undoubtedly be called upon to speak.

His attitude, in view of what apparently was to him an unexpected move on the part of the president, is giving his friends here much concern. That the president's decision came as a complete surprise to him is evidenced by his declaration in an address before the City Club of Los Angeles, the morning of Sept. 8. He said:

"The present chief executive undoubtedly will prove a warm supporter of the Roosevelt policies and of the interests of the people."

This statement was reiterated the evening of the same day before a large audience at the Isis theatre in San Diego.

To a United Press correspondent Pinchot declared his unfaltering belief in the ultimate triumph of his conservation fight, admitting, however, that he anticipated strenuous opposition on the part of the power interests.

He Expects Victory

"The power trust," he said, "assuredly will send a big lobby to Washington when the next congress meets. I expect a big fight and a hard one, but I also expect a big victory."

The chief forester has declined absolutely to discuss the president's ruling. When the news of his seeming defeat was carried to him on San Clemente island last evening, he indicted an answer to the official communication and dispatched it to Avalon, Catalina Island, to be mailed. He refused to issue a statement for the public.

Apparently the present status of his struggle is going to make no changes in his plans. His schedule calls for a return to the main land next Wednesday, and he announced that he probably would remain on San Clemente to hunt and fish with former Governor Pardee, of California, and the other members of his party, until the last possible moment. Pinchot is tanned and weather beaten from his two weeks' outing, and declared himself to be in the best of health.

STATE OWNS SHORE LANDS SAYS THE SUPREME COURT

Olympia, Sept. 18.—The supreme court has upheld the policy of the state land commission in the matter of the sale of the shore lands of Lake Union in the case of Jonathan Gifford against James D. Norton, in which the supreme court affirmed the judgment of the King county superior court.

Both parties to the suit, with Francis R. Day, Smith and Westberg, executors of the will of B. F. Day, claimed preference in the right to purchase lots 23, 24 and 25, block 96, of Lake Union shore lands. In a hearing the state land commission decided that Therese D'l Larcherie could purchase one of the lots and Mr. Simenson the other two, as they had purchased the upland lots from Smith, who had acquired the title from Day when the land was originally platted. Day and his wife claimed some of the land and platted it, and placed the land on the market. The court holds that the land belonged to the state, passing to the state when it was admitted to the Union, and holds that the Days could not sell what they did not own.

Ryan Now Milwaukee Director

Milwaukee, Sept. 20.——John D. Ryan, of New York, was elected a director of the Chicago, Milwaukee & St. Paul railroad company, to succeed Henry H. Rogers, deceased. Donald Geddes succeeds his father, Peter Geddes, resigned, on the directorate. Roswell Miller, William Rockefeller and John A. Stewart were re-eelcted. David L. Bush, ex-general superintendent, was appointed general manager, to succeed W. J. Underwood, and H. B. Earling, ex-general superintendent of the Chicago, Milwaukee & Puget Sound branch, becomes general superintendent of the whole system.

Local Option in Idaho County

Rexburg, Idaho, Sept. 18.—The verdict of Fremont county people on the question of local option was overwhelmingly against the saloon. Returns from 24 precincts in the county, including St. Anthony, the county seat, show that 3,065 votes were polled for prohibition against 402 in favor of saloons.

New Japanese Ambassador

Tokio, Sept. 18.—It has been decided by the foreign office to appoint Baron Yasuya Uchida, at present the Japanese ambassador to Austria, to succeed Baron Kagora Takahira, as the Japanese ambassdor to the United States.

HEARING ON RATES TO BE HELD AT SEATTLE OCT. 17

The interstate commerce commission, consisting of Martin A. Knapp, Judson C. Clements, Charles A. Prouty, F. M. Cockrell, Franklin K. Lane, Edward E. Clark and James S. Harlan, will be in Seattle October 7 to investigate complaints of the Seattle Chamber of Commerce and half a dozen shippers of the Puget Sound district.

The complaint of the Chamber of Commerce is that the Pacific Coast cities are not given proper recognition in rates for the distribution of traffic in the intermountain country. The session will be one of the most important held by the commission, as rates affecting the entire country west of the Missouri river will be considered. From Seattle the commission will go to Portland, San Francisco, Reno, Nev., and Salt Lake City.

Edward E. Clark, of the commission, accompanied by his three daughters, Misses Elizabeth and Helen Clark and Mrs. Florence Harbert, of Cedar Rapids, Ia., has come ahead of the commission. Last Monday he heard the complaints of the Seattle Brewing & Malting Company and Tuesday the the complaints of the Olympia Brewing Company on rentals of refrigerator cars, which will be submitted to the commission. Friday and Saturday he spent in Portland taking testimony on Pacific Coast terminal rates.

CATTLE SHOW TO BE OPEN EVENINGS

Elaborate preparations have been made for lighting the live stock exhibition which begins September 27 at the Alaska-Yukon-Pacific exposition. In the big cattle and horse buildings and in the poultry sheds arc lights will be so arranged that those who attend the exhibit at night will have ample facility to inspect all entries.

The cattle exhibit buildings are the most complete erected at an exposition, and as the entire live stock exhibit will be practically under one roof visitors will be able to make comparisons of exhibits impossible at previous live stock shows, where horses, cattle, sheep and swine have been shown in different buildings.

Booths are being fitted up in the poultry building for the accommodation of the newspaper men and representatives of the poultry journals.

"This is something new," said J. L. Anderson, the superintendent, "and will be a decided improvement over former poultry shows held on the coast. In addition to the space given to the newspapers and poultry journals we have assigned considerable floor room to the manufacturers of incubators, brooders, patent nests, poultry foods, nest eggs, egg cases and other patented novelties of the industry."

OCTOBER 12 TO BE BRYAN DAY AT THE FAIR

Seattle, Sept. 20.—William J. Bryan's day at the Alaska-Yukon-Pacific exposition October 12 is to be made a memorable occasion. The principal feature will be Mr. Bryan's address to 20,000 or more people in the natural amphitheater, probably a larger audience than he has ever spoken to at one time. Before the meeting the exposition officials will give a luncheon in Mr. Bryan's honor.

Among those who will participate in the Bryan day exercises are Governor Hay, Governor J. H. Brady of Idaho, Governor E. Norris of Montana and Senator George E. Chamberlain of Oregon. A large delegation from Oregon is expected to be present and excursions will be run from all parts of Washington.

A. Y. P. AGRICULTURAL EXHIBIT MAY GO TO BUENOS AYRES

Washington, Sept. 18.—George W. Fishback, formerly American secretary of legation of Buenos Ayres, has been appointed a special commissioner by the directorate of the Argentine agricultural exposition to enlist interest in that enterprise. An effort is to be made to secure an appropriation of $25,000 by congress to transport the agricultural exhibit now at Seattle to Buenos Ayres.

Fine Cattle Begin to Arrive

Seattle, Sept. 18.—The first installment of the 792 cattle entered in the stock show at the exposition arrived during the past week in two car loads, carrying 21 head of pure blood Ayrshires. They were accompanied by their owner, R. R. Ness, of Howick, Quebec, Can. The animals have been showing since August 1 at different stock shows throughout the country, and have a goodly supply of blue ribbons with them.

Seattle Leads in Postal Gains

Washington, Sept. 18.—The Seattle postoffice led every other office in the United States in percentage of increase of postal receipts during the month of August over August of last year. Its increase for the month amounted to 37.14 per cent., or more than four times that of New York city, almost twice the increase of Chicago and nearly four times that of the San Francisco office. The amount of the increase was $23,092.

Note and Comment

If you are not satisfied with your lot, trade it for a better one.

They now call the inhabitant of a sheath gown "a living sausage."

We never get any news concerning the husbands of the English suffragettes.

"China decrees strangulation as the maximum penalty for opium fields." That ought to cure 'em.

Speaker Cannon is opposed to woman suffrage. He knows a man who can run this country.

The town man cannot eat all he wants at a country picnic because everybody is looking at him.

Cuba has yellow fever, which is considerable worse than having the island occupied by American troops.

It is all right to inspire children with confidence, but it is best not to advise them to swallow safety pins.

The English parliament worked hard all night trying to force through the big appropriation bill, but couldn't budget.

Uncle Abdul may think it hard to have to disgorge $5,000,000, but what if he had to cough up at the rate Rockefeller does?

The sailor is supposed to have a sweetheart in every port, but Colonel Snell appears to have had one wherever there was a postoffice.

Some of the English newspapers boldly declare that they do not like Chancellor Bethmann-Hollweg. Now we know why he got the job.

Now drinking is blamed on bad cooking. That old excuse of Adam's has lost none of its strength and elasticity since its original presentation in the garden of Eden.

A California woman cured herself of a lot of diseases by fasting seven weeks. This space (———) is reserved for what the doctors and the grocers think of her.

A California man claims that he was in love with ten women at one time. And he was probably assuring each of them that she was the only one he had ever really cared for.

Mr. Rockefeller is loyal to the Cleveland Sunday school he attended when a little boy. It was there he got his start, although they did not teach the oil business in that particular school.

A correspondent writes the New York Evening Post to inquire as to the meaning of the word "boost." The best definition of its spirit is embalmed in the one-plank platform of the old "Boosters' Club of Chicago," which read: "We stand unalterably in favor of everything."

Canadians are planning to celebrate the centennial anniversary of the war of 1812. As the military operations of the United States in that war were directed primarily to the conquest of Canada, and as Canada was still British territory when it ended, there is justification for a celebration across the border.

Malaria, says one eminent authority, was the cause of the decadence of the ancient Greeks. The hookworm is accused of causing the indolence and shiftlessness of the "poor white" of the South. Defective eyesight, declares a New York oculist, is responsible for a very large proportion of the daily calendar of crime. "Natural depravity" and "human perversity" are expressions not so common as they were a generation or two ago. Wherever there is effect there is cause, and, oftener than we used to believe, curable cause.

Engineers maintain that it is feasible to build a railroad across Bering Strait, connecting Asia and North America. They say it would be little more difficult than building the railroad already in operation across the keys from the mainland of Florida to Key West. Hopeful and enthusiastic observers are talking of the likelihood of such a railroad in the not distant future. If it should be completed those persons who are afraid of a sea voyage in a ship may go from New York to Paris by rail, provided they have the time and the money, and suffer only from train weariness and the frequent inspection of their luggage by customs officers.

He who uses his legs is thereby enabled to use his eyes. Nature in all moods is the companion of him who walks. A network of sun and shadow, or a maze of muddy pools, lies before his feet. His cheek feels the impact of kindly breezes or harsher rain. The bend in the road lures him onward and fills him with peaceful conjecture. To be one's self is, after all, the great thing. The dweller within walls is to-day offered countless chances to see nature. He may also limber up his muscles by various means. But to combine the two—there is a rare privilege. To hobnob with the outdoor world, to catch new vistas, to stray whither one will across the country-side, to feel on unwonted thrill plusing along taut sinews and at the same time avoiding the stress of competitive sport, to preserve a peaceful mind—this is the guerdon of walking. If Mr. Weston's trip should remind folk of this and should set them to experimenting, the jaunt would have been a public benefaction, whether it took 100 days or 500. The humble mode of walking contains the germ of elemental happiness.

Never before were populations so mobile as to-day. When the summer exodus is at its height, it almost seems as if the country must soon be overcrowded and the cities empty. Nevertheless, there are still stay-at-homes; but a change is so generally reckoned as essential to a vacation that they are inclined to settle down, with a sense of grievance, to do nothing where they are. "Never mind—don't pity me," said one woman who was wiser than these. "Of course I shall miss the mountains, but I'm going to have a good vacation right here. I'm going to play I'm an intelligent foreigner just landed, and eager to enjoy the sights she's heard of, and discover new ones—just as I used to feel in new cities when I was abroad. By the time you people get back I shall be qualified to teach you your own New York—we don't begin to know it now, we who live here. Oh, you'll see!" Indeed, they did see; for she discovered so many picturesque foreign settlements and historic sites and quaint corners and unexpected bits of charming near-by country that she was kept busy, whenever they had guests to be shown about, acting, as she declared, as "unpaid semi-official guide to the great metropolis." It is not only a metropolis that affords its residents opportunities for exploration; since the electric railways have covered wider and wider country spaces with their net, it is true also of small cities, towns and even villages. Not only are remote points thus directly accessible by track and highway, but if one leaves the car at wisely chosen points delightful new walks become possible, through unknown shady lanes, along enticing brooks, down flower-besprinkled wood-cutters' roads, or up far hills that open unexpected panoramas of meadows, farmsteads, woodlands and glorious sunset skies. Never was the search for rural summer beauties afield so easy and cheap as to-day; never was it so easy and so cheap to study and identify details with a pocket guide to wild flowers, trees or birds; or to fix and keep a lovely view forever with the camera. Change of scene is delightful and desirable. But it is nowadays no hardship to stay in one's home town—at least until one knows familiarly all the points of interest and beauty for a good ten miles round about.

BICYCLE DRIVES COFFEE MILL

It Is Fun to Produce Power in Kansas City Grocery Store.

A Kansas City grocer has an ingenious arrangement by which he grinds coffee for his customers and gets healthy exercise at the same time. When considerable coffee is to be

BICYCLE POWER PLANT.

ground he props his bicycle up as shown in the illustration, connects its rear wheel by pulley to the coffee grinder and stations a boy at the hopper to pour the coffee in. He then mounts the bicycle and begins to tread slowly, as if climbing a steep hill, then gradually increases his speed and bends low over the handle bars until the coffee mill is fairly humming.—Popular Mechanics.

From Ranch Boy to Novelist.

Mr. and Mrs. Jack London have been much feted at the Australian ports they have recently touched on their strange voyage. It will be remembered that this enterprising couple set out from San Francisco on their yacht, about two years ago, on a seven years' world cruise, accompanied by an engineer and a Japanese secretary. Although he is now only thirty-three, Jack London has played many parts in his time. Born in San Francisco, of somewhat nomadic parents, he became at the age of ten, after a haphazard schooling, a ranch boy, and afterwards in turn worked as a newsboy, oyster-pirate, sailor before the mast on a sealing schooner, jute factory hand, and laundry man, meanwhile making himself known as a Socialist speaker. Afterwards he went to the Klondike, and, driven away by an epidemic of scurvy, made the return journey in an open boat. Then he began to write, and soon found fame by his realistic novels. Jack London is a humorist as well as a realist, and on the door of his home in San Francisco he used to have a sign reading, "No business transacted here." The back door also bore a legend, "Do not enter without knocking. Please do not knock."

Preferred Prison to Work.

John Dix, of Marysville, Mo., convicted of burglary, was offered his freedom if he would go to work in a livery stable where he was offered a place at $15 a month and board, but he refused and was sentenced to two years in prison.

TITIAN'S BIRTHPLACE.

A Visit to Pieve di Cadore, the Artist's Native Village.

We interviewed the padrone about going to Pieve di Cadore—a quaint little village, on the top of a hill, famous as Titian's birthplace, about ten miles from Tai, by a very steep road, says Mme. Waddington in Scribner's. If it had been fine we should have walked there, but the road was transformed into a running stream, and it seemed wiser to take a carriage. A drive of fifteen minutes brought us to Pieve. The carriage stopped in the middle of the "Piazza Tiziano," under Titian's statue, and the driver asked what we wanted to do. It had begun to rain again hard, but we scrambled out from under the dirty, smelly hood and, armed with umbrellas, started for Titian's house, telling the driver to wait for us at the Hotel al Progresso. The village is small. Some rather large stone houses, which are dignified with the name of "palazzi." Titian's house didn't say much to us. Two small, low, dark rooms. One can't imagine how the boy could have had any inspiration or visions of his splendid coloring in such surroundings—but one of the rooms, they told us, was his studio. However, he was taken to Venice, to study, when he was only 10 years old, so it was only his first childish years that were spent in Pieve. Some people live in the house—a barber, I think. They showed us all over the rooms and said a great many people came to see them—principally English. We went on to the church—the oldest in Cadore. There were several interesting paintings—two by Titian—a Madonna and Saints—and others by members of his family, the Vecellios. There are still Vecellios in the village—one sees the name quite often. The butcher, cobbler, and grocer are all Vecellios. There is, of course, too, an Albergo and a Cafe Tiziano. All the pictures had the gorgeous coloring of Titian and the Venetian school of that time. The museum is next to the church, with various interesting relics of Titian. Some sketches and some letters written to him by great personages—also many of his own. He always remained in touch with his native place, and came back to it very often—wanted to come home to die when he was 99 years old and the plague was raging in Venice. He tried to get away, but no one was allowed to leave the doomed city. He was seized with the dreadful malady and died practically alone, his servants having already succumbed to the plague. There must be a magnificent view from the terrace, but that we shall only know from postal card descriptions.

Wit of the Youngsters

"Tommy," said the minister to a naughty urchin, "you should be good like my boy." "Huh!" rejoined Tommy. "You get so many slippers given to you he's afraid to be bad."

"How is your mother this morning, Edward?" asked a neighbor of a 5-year-old hopeful. "She's better, thank you," replied the little fellow, "but the doctor says she isn't quite so better as she was."

One evening Fred, aged 4, saw a shooting star for the first time. Running into the house he exclaimed: "Oh, mamma! I'll bet there's going to be trouble in heaven to-night. Somebody let one of the stars fall."

"Oh, dear," said the tired mother, "I wish I were a little girl again like you." "Well," rejoined 5-year-old Bessie, "let's play you are my little girl, then you act naughty and I'll spank you and send you to bed without your supper."

Indians Henry Hudson Met.

Many noteworthy additions have been made by the American Museum of Natural History to the exhibit now in course of preparation for the Hudson-Fulton celebration illustrating the archæology and culture of the aboriginal Indians formerly living on these shores. William C. Orchard, of the Department of Anthropology, has finished a life-size group of Iroquois Indians, showing the structure of their wooden huts and their costumes of 200 years ago, says the New York Tribune.

Hundreds of examples of Iroquois silver work have been gathered by M. R. Harrington for the exhibit. The collection illustrates the art of the silversmith, and its products, which displaced the earlier reign of copper and brass among the aborigines. The silver brooches are flat disks of various sizes, cut into many artistic forms, and often engraved, stamped and embossed.

The exhibit also contains a progressive series of chipped stones, illustrating the manufacture of an arrow point from a quartz pebble, many hideous masks used at ceremonies of secret societies, examples of Iroquois pottery and implements of war and the chase, and a quantity of human bones from graves on Manhattan Island, which were invariably covered with or surrounded by oyster shells having a ceremonial significance.

Well Rehearsed.

Stage Manager—Remember, Bangs, we are depending on your baby to cry lustily in the third scene. Do you think he'll do his part?

Actor Father—He ought to, sir. He's been rehearsing night and day.—Boston Transcript.

The White House

"Always has it for less."

We have some of the very prettiest

School Hats

at prices that will astonish you, from 15c up. When we sell out our immense stock of hats you will never have the chance to get hats so cheap again in this city.

We have just received a fine line of

Ladies Sweaters

that we are going to sell out quick. They sell elsewhere for 2.75 to 3.00. Our price

$2.25

We are selling all our

WHITE LINEN SKIRTS
AT COST PRICES

UNDERWEAR

2.00 Ladies All Wool Union Suits at Special Sale price,

$1.65

1.15 Ladies All Wool Separate Garments, our special sale price,

$1.00

We are having a big sale on our

GINGHAMS, PERCALES, CALICOS, ETC.,

at our special sale prices and it will pay you to get our prices after you have priced goods in Seattle and elsewhere for we "always have it for less."

Remember you can always get the latest styles and shapes

AMERICAN LADY CORSETS

at the

We have just received a fine line of

TAFFETA SILK HAND EMBROIDERED WAISTS

The Newest Creations.

THE WHITE HOUSE DRY GOODS CO.

"Always has it for less."

Port Angeles, Wash.

— THE —

OLYMPIC = LEADER

Entered as Second-class Matter in the Post Office at Port Angeles, Washington.

LARGEST CIRCULATION IN CLALLAM COUNTY.

Subscription Price $1 per year.

Published Every Friday at Port Angeles by The Webster Publishing Co.

FRIDAY, SEPT. 24, 1909

There seems to be a growing sentiment in Port Angeles that the coming municipal election is the proper time for a change in the personnel of our city government; that new blood should be injected into the management of our city affairs and that the present is the proper time for a change. There is much dissatisfaction among the people in regard to the granting of the water franchise, etc, by the present council, and besides, our temperance people are not quite asleep. Unless all signs fail the temperance question is sure to bob up and unless we are to have something better in the future than we have had in the past, the agitation but just started will undoubtedly keep up until a special election is called to decide whether the people do or do not want prohibition. A word to the wise should be sufficient.

The Seattle P.-I., in noting that the 3,000,000 mark, in the matter of attendance, has been passed, and the close of the Exposition twenty-seven days off, says the prophecy of the optimists of a successful fair has been realized. And further, that this has all been brought about because Seattle people are successful, because they pull together. Public sentiment is never divided on issues which involve the good of the community. If the same spirit permeated all our citizens, Angeles would go forward with leaps and bounds.

Clallam county's assessment roll as equalized by the state board is, real and personal property, 6,333,-967; telegraph, 4,065. The ratio of full value at which the state board found property had been assessed on the county rolls is 49.18. Clallam county's portion of the state tax is $42,148.

Men's 2 Pieces Suits

UNDERWEAR

The very best quality at the very lowest prices

"Small Profits and Quick Sales."

RUBBERS Good-Year Glove — SHOES — RUBBERS Everlasting Kind

For everybody in all the best makes and latest styles. Waterproof and logger shoes

Dr. Reed Cushioned Sole shoe
Strong made shoes for school wear
Baby and Children Shoes in many varieties to choose from

Repair Work a Specialty

J. P. Jensen Shoe Store

DELEGATION SPLIT BETWEEN ASHTON AND FINCH

The last of the county conventions under the old system has passed into history, and the requiem has been sung. The Republican County Central Committee met Thursday, 23rd, at the court house, under special call, for the purpose of choosing delegates to the district convention, which in turn will nominate a candidate for representative in Congress from the second district. The call being a special one and the meeting held so soon thereafter, members of the committee did not have time to become seriously interested in the fight, while some of them trusted their proxies to others to use as they saw fit. The following committeemen were present: R. B. Treby, C L. Babcock, Wm. Ritchie, E. E. Fisher, C. D. Allen, W. B. Smith and C. W. Fields. With H. J. Bugge holding the proxie of J.B. Knapman, G. M. Lauridsen that of Walter Goodwin, and A. A. Smith, B. T. Smith's proxy, there was a total of ten committeemen to take care of the work in hand. The proxies of James Burrows, Geo. Lamb, R. H. Blake, H. A. Poole, J. R. Smith, Fred Machenheimer, N. N. Bell, W. S. Denino, Wm. Morrisey, Louis Klahn and C. England were sent to different members of the committee to look after the interest of the county, while the balance of the committeemen either did not take interest enough to send proxies, or they did not reach here in time.

The committee was called to order at 10 o'clock and adjourned until 2 p. m., awaiting the arrival of H. J. Bugge of Port Williams.

The meeting got down to business on time and without any material friction. The following named gentlemen were chosen delegates:

W. B. Smith, E. E. Fisher, Peter Grubb, E. F. Geirin, C. D. Allen, C. W. Fields, Wm. Ritchie, G. M. Lauridsen, H. J. Bugge, E. E. Hopkins and E. E. Day. The organization was effected, immediately after adjournment and W. B. Smith was chosen as chairman. The unit rule was mentioned and as quickly disposed of. The delegation is uninstructed.

Judge Still has rendered his decision in the case of Angeline Sweeney vs. G. H. Sweeney, giving, as is known, the degree of divorce to Mr. Sweeney. In the decree just filed, the disposition of the property is first made known. By its provisions, 40 acres of land in Oregon, variously estimated of value from $1000 to $6000, really about $4000, several lots in Warrenton Park Addition to Astoria, and 6000 shares of stock of uncertain value in a certain stock company, together with all her personal effects and costs of suit are given to Mrs. Sweeney. In rendering judgment the court stated that the supreme court would look at the matter from the standpoint of the condition in which the woman was left, and finding her with very poor health would probably insist that she be provided for. Some $15,000 of property is left to Mr. Sweeney with debts of about $10,000. Sweeney estimates that the suit has cost him $10,000.

In the matter of the petition of Mrs. Anna E. Dyke for the revocation of letters of administration issued some four months ago to her daughter, Mrs H. MacClure, on the ground that there was no property of her late husband, John Dyke, upon which to administer, the superior court on Saturday held that there was no showing made that there was any property of the said deceased and therefore ordered that said letters be revoked, leaving the matter as to title to be settled by civil suit if deemed advisable.

Capt. Fred Muller of the Solduck country was granted a divorce by the superior court against Mrs. Muller on the ground of desertion. Mrs. Muller, believing that Mr. Muller had a divorce some years ago, has again married.

President Taft, at Winona the other day, said that on the whole the Payne tariff bill was the best tariff bill that the Republican party ever passed. That there was but one defect in the measure and that was the wool schedule. All other criticisms go to unimportant matters.

Comforts, blankets and pillows, headquarters at H. Gutenberg Hdw. & Fur. Co.

LOOK NEAT

Ladies' and Gentlemen's Clothing Cleaned, Pressed and Repaired. Dyeing done. Goods called for and delivered. Odd Fellows Hall building. Phone 224.

GARVIN SISTERS

GOLD MEDAL CONTEST

The W. C. T. U. gave a gold medal contest in the opera house Friday evening, Sept. 17th. The following program was rendered:

Music, Methodist Orchestra.
Prayer, Rev. Hixson.
Thanksgiving Sprees and the Lakes, First Speaker.
Song, Away the Bowl, by a class of children.
The Brave Hunter's Child, Second Speaker.
Duet, Prof. and Mrs. McCarty.
The Drinking House over the Way, Third Speaker.
Music, Methodist Orchestra.
The Father's Prayer, Fourth Speaker.
Song, Give Me Thy Heart, Quartette.
The Court of Last Appeal, Fifth Speaker.
Announcements.
Music, Methodist Orchestra.
Presentation of Medal.
Benediction, Rev. Smith.

The medal was awarded to the fifth speaker, Mrs. Ida L. McKechnie.

Miss Luretta Graves was flower girl and presented each one of the speakers with a handsome bouquet.

The ladies of the W. C. T. U. wish to thank all those who helped to make the contest a success.

BANQUETED BROTHERS

Every society standing for fraternal brotherhood gathers into its membership persons who become so fascinated with the lessons of brotherly love that they try to do or give something that shows their appreciation. Some two or three months ago, E. E. Day was initiated into the Knights of Pythias and received his third degree under very memorable circumstances, it being given him on the K. P. Day at the Fair. He gave a buffet banquet at his hostelry Wednesday night in honor of his membership, which was well attended and upon which he was warmly congratulated. The guests of the house were summoned to take part, among them being Col. J. M. Asbton, one of the congressional candidates, and Mr. Hollis, representative of the state university and an amiable entertanier who certainly did his part well.

Well, we are glad to note the miraculous changes that take place in this community, and doubt if such can be duplicated elsewhere; it is said that once night was turned to day but at this banquet "Day" was certainly turned into "Knight."

25c 50c $1.00

For your **Colds** *and* **Catarrh**

so common this time of the year, use

OUR

Cough Cure
Cold Cure
Catarrh Remedy

Immediate relief.

25c 50c $1.00

MATHEWSON'S DRUG STORE

P. J. WILLIAMS

The Old Reliable

JEWELER

WATCH REPAIRING A SPECIALTY

We Sell It

Built — Not Stuffed

Ostermoor $15.

Yes, this is the Ostermoor Mattress you have heard of and seen advertised so many years. The one that's built of eight interlacing Ostermoor sheets, which after being *hand-laid* and sewed within the tick is ready for you to sleep on for the rest of your life and then bequeath to your heirs. There is one record of three generations sleeping on the same Ostermoor. It has been in satisfactory use for fifty-two years and that is a pretty good record for durability—isn't it?

Come in and let us show you the Ostermoor

and explain why it is proof against dust, moisture, and vermin and never needs any renovation but a sun bath. Our stock will enable you to examine and test before you buy.

SOLD BY THE

R. D. WILLSON HARDWARE CO.

NOTICE -:- NOTICE

TO THE PUBLIC

While the fight between the butchers of Seattle is going on, which greatly reduces the wholsale price of MEAT

GARRISON & RITCHIE

are going to give the people of Port Angeles the benefit of the price as long as the fight lasts

We are going to sell

Round Steak	12½c	Leg of Lamb	15c
Loin Steak	15c	Lamb Chops	15c
Pot Roast	10c	Lamb Stew	8c
Boiling Besf	7c	Weines	12½c
Hamburg Steak	10c	Pork Sausage	12½c

Particular young men

have learned that it pays to wear clothes that are up to the minute, and have an assuredly correct fit and becoming shapeliness.

Such clothes are made

to order by Ed. V. Price & Co., merchant tailors, Chicago, at a price equal to that asked for store clothing.

Ask us to show their fine fabrics and take your measure. Today.

Design 556
One Button Novelty Sack

CHAS. A. FILION

Representative, Next to Glendale Creamery, Port Angeles.

A New Line of

SOUVENIR DISHES

With views of Angeles Harhor, Mountains and Lake Crescent painted on them

Also a fine of

SOUVENIR SHELLS

Do not let your eastern friends go home without a souvenir of our city

SEE OUR WINDOW

C. E. NAILOR

PRESCRIPTION DRUGGIST

Phone 41. Mail Orders Are Solicited

Port Angeles, Washington,
Sept. 24-09.

DEAR FRIEND:

Do you know that a nice ripe banana is about the best thing a chap can have for his Lunch? A good Orange goes mighty fine too. You can get

Choice Bananas for 30c per doz
Choice Oranges for 30c per doz
and good Iowa Creamery Butter 35c lb

Your friend,
JACOB.

P.S. I guess you know the place to go for them. Well, drop in at

THE GATE CITY GROCERY
Phone 243

Chas. P. Donnell
CIVIL ENGINEER
Sequim, Wash.
Both Phones

Automobile & Electrical
-: SUPPLIES :-
Gas Engine Parts
SATISFACTION -:- GUARANTEED
R. M. TOLER

PALACE OF SWEETS

ICE CREAM

Fine Line of Crushed Fruits

CONES 5c

Everything in Fruits and Confectionery

McDONALD & GRAHAM

CITY NEWS

A. W. Cays was an Angeles business visitor Wednesday.

John Cain came down from Seattle Sunday for a short visit.

You'll like our Smoked Chinook Salmon. City Fish Market.

C. C. Bradshaw spent a few days at the Fair this week.

Manuel Correa of Blyn spent Monday in the city on business.

All kinds of brazing done. Call in and see us. Baker & Son.

Try our Salt Black Cod, the finest salt fish, City Fish Market.

R. Eacrett, Sr., returned Wednesday from a Seattle visit, taking in the Fair.

Mrs. E. L. Lockhart returned Wednesday from a visit at Port Townsend.

Comforts, blankets and pillows, headquarters at H. Gutenberg Hdw. & Fur. Co.

Mr. and Mrs. T. H. Bayton attended the Fair this week, Mr. Bayton returning home Wednesday.

Mrs. McGillivray and Mrs. Haswell were passengers for the Fair city Sunday, the latter to visit her mother and sister, the former the guest of Mrs. Brophy at the Fairfield.

Among the returning passengers from up sound last Saturday were Mr. and Mrs. Geo. Draper, Miss Lorna Smith, W. P. Nichols, A. A. Getchell, H. M. Fisher, G W. Lotzgesell.

Mr. and Mrs. Orin Mason leave tomorrow for Seattle and the Middle West. After a few days' visit at the Fair they will continue their journey to their old home in Michigan, where they propose making an indefinite stay, possibly extending their visit until spring.

Mr. and Mrs. E. E. Beaumont were agreeably surprised last week Tuesday when their neighbors gathered at their hospitable home on the Mt. Angeles road, to assist in celebrating Mrs. Beaumont's birthday; a picnic dinner and a general good time was had.

Mrs. John Trumbull and daughter Helen left for Seattle Tuesday, Miss Helen to take a course at the University of Washington. Mrs. Trumbull will rent a flat and reside in the University city, meantime. Mr. T. came down Sunday to accompany them to the city.

The teachers of the public schools enjoyed an outing on the beach last Saturday afternoon. Roastin' ears, potatoes, bacon, and "wienies," roasted over the red hot coals, formed a portion of the sumptuous picnic spread. The affair was given by the old teachers—entertaining the new. Those present besides the teachers were Prof. Geisness and Mrs. Geisness, Annette Trumbull and Allan Trumbull.

Mrs. Ida L. Jameson returned Monday with a full supply of fall millinery which is now displayed in grand array for the inspection of the ladies. This line comprises the latest styles of pattern hats, and prices that are right. It will pay you to see these bargains in hats. Mrs. Jameson has also placed in stock a complete line of winter weight underwear for ladies, misses and children. Her selection of these goods shows that a good deal of pains has been taken in selecting good grades for the money.

The Rev. H. Jackson Hartsell, the new pastor of the First Methodist church, arrived on last Saturday and preached his first sermon to his new congregation on Sunday morning. Those who listened to that sermon prophecy a successful year for the church. Mr. Hartsell returned to Seattle on Tuesday to get his family, but will return in time to conduct the services on next Sunday. Special music is being prepared for next Sunday's services. The hour for evening service has been changed from 8 to 7:30 o'clock.

Guns for rent at Bakers' store.

Norway Mackeral, 4 for 25c, City Fish Market.

Ernest Getchell is clerking in Muskett's.

Mrs. H. Stanley came down from Seattle yesterday.

Edw. Christopherson was a business visitor to Seattle last week.

P. J. Woods has bought Lord Douglas' property on Pine Hill.

See Bakers for all kinds of ammunition and camping outfits.

G. H. Sweeney was a Seattle business visitor the first of the week.

Frank Lotzgesell was here from Dungeness yesterday on business.

Mrs. Hugh Phelps went up to Seattle Wednesday for a visit of a few days.

William Dick of the Rena district spent Tuesday in the city on business.

Mrs. E. J. Ovington came in from the lakes yesterday and left for Seattle.

Comforts, blankets and pillows, headquarters at H. Gutenberg Hdw. & Fur. Co.

Mr. and Mrs. Fred Pollow took in the Exposition this week, returning Wednesday.

Al. Grierson is entertaining his brother and a sister, Mrs. Scarlet, from Canada, who arrived Wednesday.

For Sale— 4year old mare, broke to ride or drive single and double. Cheap if taken at once. Apply at this office.

All persons holding Mirror coupons of the Fulmer Studio are requested to make arrangements for an early sitting.

The Misses Josephine and Alice Donahue left on the Whatcom Sunday for a three week's visit at Seattle and Vancouver, B. C.

Dr. Stanley is sending to the Exposition some fine specimens of plums and apples, grown on his residence place at 6th and Race.

Mr. and Mrs. C. E. Nailor left yesterday for a week's visit at Seattle. Mr. Nugent of Seattle is assisting in the store during their absence.

If your automobile or gasoline engine needs repairing go to the practical experienced man. We are head quarters for all kinds of repairing. Gate City Machine Shop.

Chas. Wood returned home Wednesday from a visit with his wife and relatives, at Sumner, where he was called by an accident to his little son.

Frank Drumb, the well known dairy farmer of Eden Valley, is the first resident of that district to own an auto. He brought one home from Seattle last week, a Winton, five passenger four.

Mr. and Mrs. J. E. Reid, of Melrose, Mont., who were residents of Angeles some nine years ago, were here this week looking after their property interests and visiting their many old time friends.

W. Walters arrived Tuesday from Arlington, S. D., for an extended visit with his brother-in-law, J. P. Jensen. He is well pleased with this part of the country and the great prospects for its future development.

E. W. Merrill & Co., the enterprising grocers, have lumber on the grounds for a new dock to be erected in the rear of their business property on Front street. The purpose is to put the wharf out far enough to allow a good sized steamer to land goods at the doors of the company, thus saving wharfage and drayage.

Among the arrivals from up sound on yesterday's Whatcom were Mr. and Mrs. R. D. McLaughlin, S. G. Morse and family, Mr. and Mrs. D. W. Morse, Mr. and Mrs. H. J. Bugge, Mrs. Sarah Agnew, Mrs. F. E. Knight of Dungeness, Lou Thompson, Frank Merritt, Father Wolfgang, Walter Goodwin, John Bell, Frank Babcock of Sequim.

...THE...

PORT ANGELES GROCERY CO.

Is sparing no pains to secure the BEST GOODS IN THE MARKET, believing that enough more goods will be sold to make up for the less profit on each article.

We carry a full line of Swift's Meat Products, also Heinze's Pickles, Ketchup, Chow Chow, and other goods, fifty-seven articles in all.

Wesson Cooking Oil, as a substitute for lard, has no superior. It goes farther and many prefer the flavor. 2 lb. can 30c.

In all lines of goods carried we aim to give the best for the lowest possible price.

F. A. STILES, Proprietor.

Flour is Cheaper

"Davis Best"
$1.50 per Sack

This is the best Flour on the market and excelled only by the

Holly Flour
$1.50 per Sack

We will have special prices on all Grain soon, reducing the price at least 10 per cent.

Our Meat Market

Is still putting out the best Of meats and the prices are always right

E. W. MERRILL & CO
"THE HOUSE OF QUALITY"

WE HAVE

Nine Different Styles of Heaters

ranging in price from $1.50 up.

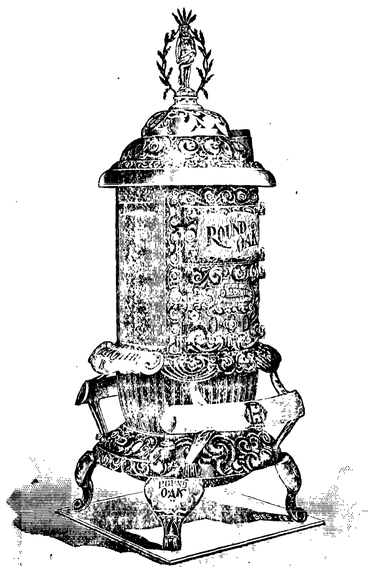

FOR WOOD OR COAL

A large, handsome, efficient heating stove. It has the Round Oak bottom and draft door—the only air-tight bottom that will stay tight and always hold the fire. It is lined with cast iron. It has large feed door and extra good-sized opening in top for chunks. A good dependable stove. You may rely upon it. It is guaranteed.

AND THE WOOD SAVER RADIATOR HEATER

H. GUTENBERG Hdw. & Fur. Co.

J. R. GALLAGHER Phone 24 M. J. KERKES

GALLAGHER & KERKES TRANSFER CO.

Successor to Johnson Transfer Co.

LIVERY, FEED, SALE STABLES

Lincoln Street Wharf, Port Angeles

Commercial Baggage a Specialty. Cab Service at All Hours.
Piano Moving. Heavy Hauling.

Horses for Sale on Hand Now.

HOW TO MAKE A "HAY-BOX" AT HOME

The "hay-box" is not new; it is used and has been for many years in Norway and Sweden, and the troops of our own army are fed on food prepared in fireless cookers, says a writer in the St. Louis Globe-Democrat. But it would take much space and not be intensely interesting reading to go back to the inception of this contrivance; the main point is whether such an article can be put together and used with any degree of satisfaction by the housewife anywhere.

There is no use telling how food is prepared for thousands of soldiers, or of how some clever men have succeeded in patenting various metallic boxes, fitted up with divers and sundry convenient cans and things in which to place meat, vegetables, soups, desserts—anything for dinner that a woman may want.

To have a homemade hay-box a woman must first get a good, strong box, rather large than small, and one that can have a cover closely fitted, with hinges and hooks that will hold it down tight. Because the very simple secret of such a cooker is its faculty, so to call it, of retaining heat; this is the means by which the cooking is done. In order to retain the heat with which the cooking process has been begun, this box must be packed just as tightly as possible with hay or excelsior; this, in turn, is covered with heavy wrapping paper, which is either nailed or pasted all around the

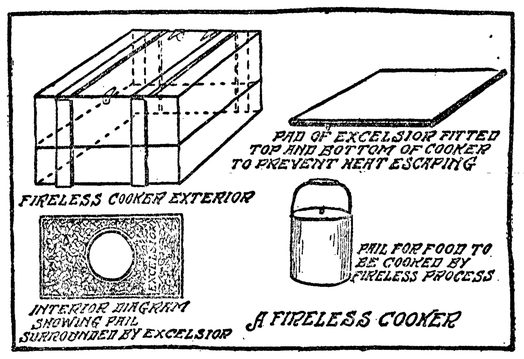

edges. Directly in the center of the box, or there may be one on each side, there is left a hole, with hay at the bottom, also covered with the heavy paper, in which a vessel will fit. There may be one, two or three of these "holes," but each must be the size of some vessel that is to be used in it and each must have the bottom well packed and the paper over it. The box should either be entirely without cracks on the outside or it must be also covered with the heavy paper to keep out the air. The inside of the cover must also be padded with hay, and when hooked down it should be absolutely air-proof.

Suppose you have a pot roast with vegetables; you first sear the meat, as usual, in fat; put it into the kettle that is to set in the hole in the box, then you brown whatever vegetables you wish to serve with it, and add them to the meat; then you fill the kettle to cover its contents with cold water, set it on the flame of a gas, gasoline, coal oil or any stove, and bring it to a boil; let it boil for twenty minutes; have the box handily near, lift the kettle, which should have a cover fitting as closely as possible, and set it quickly in the box; close and hook down the cover and possess your soul with patience for the next four hours; when you open the box and lift out the kettle, if the thing has been rightly done, your dinner will be also done and delicious.

YI-SUNG WANTS MEN TO TEACH BIBLE TO CHINESE.

Sung Yi-sung, Chinese student at Wooster, has a solution to the problem presented by the killing of Elsie Sigel in New York and Miss Hoffman, the actress, in Berlin, by Chinese lovers. His plan is to put young men in charge of missionary Sunday schools for the Chinese, instead of girls like Elsie Sigel. Here is his statement on the situation:

"If we will stop and count how many cases of this kind, and even of worse nature, are monthly, weekly and daily happening, we see that agitation against a whole nation on account of a few bad representatives is not consistent to true American spirit.

"But, first of all, the general public is being brought to see the real internal condition of those districts they call Chinatowns. It is a shame that in the great cities, like New York and San Francisco, the places of great police and detective forces, such dirty, disgraceful and unreachable places should exist. How ridiculous it is that in China opium is being prohibited, while in America it's still widely used.

"As to the Sunday school question,

it seems that opinions differ greatly. To me there is no reason why young men can not take up the work. If it happens that there will be no attendance under their charge, then it proves, to some extent, that the real spiritual work can not be accomplished."

Deadhead's Nerve.

Oscar Asche, who, with his wife, Miss Lily Brayton, is on his way to Australia, his native land, which he left eighteen years ago, remarked just before he set sail, apropos of the slump in theaters, that the deadhead is a destroyer of drama.

"While I was touring with a certain highly respected manager we were playing at a long famous old playhouse in an ancient town. We had billed 'Macbeth' for the Friday night, but during that day the theater was burned down. For our next week there our chief contrived to borrow a playhouse a little way out of the district. On reaching there to rehearse on the Monday the manager received a letter saying that the writer had been given two dress circle orders for the performance of 'Macbeth,' but as that play was not performed owing to the destruction of the theater the writer surmised that the manager would remit the money value of those orders."—Tit-Bits.

The Real Tune.

"They say everything in life is attuned to certain keys. What keys are the slippery places in life turned to?"

"I guess they are see sharp or be flat."—Baltimore American.

And a man can see beauty in the homeliest woman who makes him believe that she considers him smart.

AN INEXPENSIVE HOME-MADE PASTEURIZING SYSTEM FOR STERILIZING THE MILK SUPPLY.

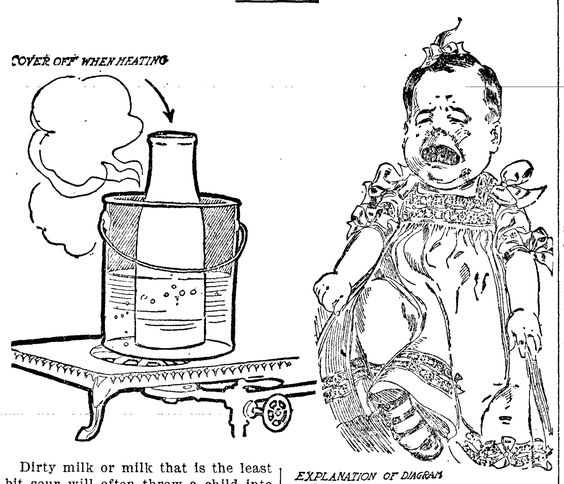

Dirty milk or milk that is the least bit sour will often throw a child into a fever. Convulsions are not uncommon with delicate children whose milk has not been as it should be. A little carelessness or a little delay may mean a house robbed of its sunshine and the little voice that for a few short months only was there to cheer it. The only way, according to sanitary modes of thinking, to be sure that the milk is in the right condition for the baby, is to pasteurize it. This can be done at home. The method is a simple one.

The bottle of milk that is to be pasteurized should be placed in a can of water, the water extending about one-third of the way up the bottle, the top of which should be either entirely off or else lose. Then the water in the can should be brought to a boil. As soon as the bubbles begin to arise the can of water with the bottle in it should be taken from the stove, the top of the bottle put on tightly, and the milk and water allowed to cool in the same position in which they were on the stove. When cool the milk should be placed on the ice ready for use.

The cry of tenement mothers that they cannot afford ice and that they have no ice box has been answered, the Chicago Tribune says, by the health department, the members of which have designed an icebox which can be made for practically nothing and operated for less than 3 cents a day.

"Secure an ordinary wooden box, 13 by 18 inches, with a depth of 11½ inches," run their instructions, "This may be gotten from the grocer. In the bottom of the box place a substantial layer of sawdust. On this set

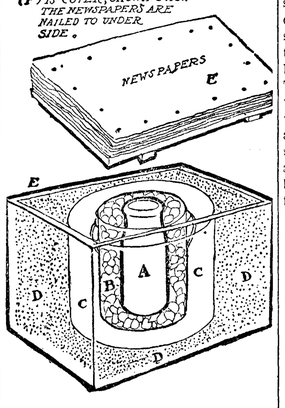

a tin pail or can 8 inches in diameter and high enough to hold a quart bottle of milk. Care should be taken that the pail rests on the sawdust—not on the wood bottom of the box. Around the pail place a cylinder of tin a little larger than the pail; then pack sawdust around the cylinder—not between pail and cylinder—up to the top of the cylinder. On the cover of the box nail about fifty layers of newspaper. Set the milk bottle in the pail and pack broken ice around the bottle.

KANSAS' BIG BARN.

Houses 300 Cattle, 500 Tons of Hay, 10,000 Bushels of Grain.

The big round barn on Fred R. Cottrell's ranch, a short distance north-

BIG KANSAS BARN.

east of Irving, Ark., is said to be the largest barn in Kansas. It is round, 100 feet in diameter, the first story being built of stone with walls nine feet high. This is used as the stable. Sixteen feet inside of the wall is built a circular manger from which cattle may feed from either side. The center of the barn is utilized for vast bins to store feed and here also a feed grinder has been installed.

The wall second story of the barn is 20 feet high, and from this the dome roof is built which rises another 30 feet, on top of which is a 15-foot cupola, making the barn in all 74 feet high. An air shaft 10 feet square runs from the ground to the cupola, giving splendid ventilation on the ground floor and the proper airing to the hay stored in the immense loft. The barn is entirely covered with sheathing and outside this galvanized corrugated iron. The structure is surmounted by a monument to Mr. Cottrell's endeavors—a metal Hereford—for Mr. Cottrell is engaged in raising thoroughbred Hereford cattle on his 800-acre ranch. His herd now numbers 155 head, of which 100 are cows. However, the full capacity of his immense new barn is 300 head of cattle, and the high loft will hold 500 tons of hay and the grain bins 10,000 bushels.

GOOD SHORT STORIES

The Seeing New York automobile was moving through the financial district. "This is Wall street," announced the man with the megaphone. "Keep your hand on your purse, Hiram!" hoarsely whispered a lady from the open country to her husband.

The man with the glassy eye and preternaturally solemn demeanor put down a sovereign at the booking office at Charing Cross and demanded a ticket. "What station?" snapped the booking clerk. The would-be traveler steadied himself. "What stations have you?" he asked with quiet dignity.

The young Oriental understood ordinary methods and occurrences very well in his new California abiding place, but occasionally found a puzzle. "Japanese boy pretty smart when he can speak American in a year," he said, "but Missouri boy he speak good after he has been here only six months."

A Philadelphian who was formerly a resident of a town in the north of Pennsylvania recently revisited his old home. "What became of the Hoover family?" he asked an old friend. "Oh," answered the latter, "Tom Hoover did very well. Got to be an actor out west. Bill, the other brother, is something of an artist in New York; and Mary, the sister, is doing literary work. But John never amounted to much. It took all he could lay his hands on to support the others."

Dean Stanley used to tell this story with relish: He sent a note to a shoemaker about a pair of shoes that were making for him, and the writing was so bad that the shoemaker couldn't make it out. So he returned the note to the dean, with a note of his own, saying that he was "unaccustomed to the chirography of the higher classes," and asked for a translation.. In telling the story, the dean said he did not propose to be held responsible for the handwriting of the entire British aristocracy.

One Sunday morning Mr. Moody, the revivalist, entered a Chicago drug store, distributing tracts. At the back of the store sat an elderly and distinguished citizen reading a morning newspaper. Mr. Moody approached this gentleman and threw one of the temperance tracts upon the paper before him. The old gentleman glanced at the tract, and then, looking up benignantly at Moody, asked: "Are you a reformed drunkard?" "No, sir, I am not!" cried Moody, drawing back, indignantly. "Then why don't you reform?" quietly asked the old gentleman.

A gentleman in Dublin, speaking of the Irish, said that nothing ever satisfied them, and that he was willing to prove his words on a wager that if he should go to the door and call a cab, no matter what fee he would give, the driver would ask for more. The wager was taken for ten pounds sterling. The gentleman called a cab, drove about a quarter of a mile, stepped out, and handed the driver a ten-shilling gold-piece, the legal fee being one shilling. Cabby drove off. The gentleman who had taken the wager was exulting in his triumph, when suddenly the cabby returned, and, touching his hat, said: "Please, sir, have ye a durty thre'penny bit about ye? It would be such a pity to break a bright piece of gold like this for a drink!"

The Cook's Fault.

One of the most annoying things about swans is that they live to an extremely great age and that it is impossible for the ordinary observer to guess what their years may be. President Grover Cleveland once had an amusing experience with some swans, according to a writer in the American Magazine. He had been in the South, shooting, and brought home a number of wild swans, one of which he sent to each member of his Cabinet, and to some other associates.

"All the boys," said Mr. Cleveland, "thanked me politely for having remembered them, but none of them seemed to have much to say about how they enjoyed the birds.

"Carlisle, I found, had his cooked on a night when he was dining out. Another, when I asked him, said he hoped I wouldn't mind, but he had sent his home to his old mother Thurber didn't mention his bird at all for two days. Finally I asked him about it.

"'Thurber, did you get that swan all right?'

"'Yes, sir, oh, yes. I got the swan all right, thank you.' and he bent over his desk and seemed very busy.

"'Fine bird,' I said.

"'Yes, sir; fine bird,' and he went on working.

"'Enjoy eating him, Thurber?'

"He waited a minute, and then he said, 'Well, sir, I guess they didn't cook him right at my house. They only cooked him two days,' and he went on working without cracking a smile."

The Fatal Toot.

First Farmer (pointing to the flaring horn of an automobile)—What's thet thing for?

Second Farmer—Thet's th' thing they blow jes' before they run y'down!—Town and Country.

A small boy doesn't have a very good time at a picnic unless he requires the services of a doctor a few hours later.

PASSING OF THE EVENING LAMP

This Blessing of Other Days Certainly Had Some Drawbacks.

Mrs. Holland was a young person with progressive ideas, but her husband was at times a great, although affectionately endured, hindrance to her wishes. "I wish you could hear him talk about the old kerosene-lamps they used to have when he was a boy," she remarked to her sister-in-law one day. "Did you like them so much?"

"Couldn't abide them, my dear," was the prompt and gratifying reply, "but men always like a lamp. I can remember the way ours used to smell when it was on full blast, of a winter evening, and how father would wriggle in his shair and look over his shoulder, then slap his paper down and attack the lamp. 'Isn't there any oil in this thing,' he'd ask, 'or does the wick need trimming?' Of course James has forgotten all that."

"Yes, indeed," and in spite of herself a smile began to creep round the corners of Mrs. Holland's mouth. "He says he particularly remembers the atmosphere of that old sitting-room, cozy and peaceful it always was, and last night, when I handed him a copy of the Happy Home Magazine, he turned away from the front page, where there were two highly tinted young people with heads close together and shoulders overlapping, to gaze at an advertisement on the last page.

"'See that!' he said to me. 'Father, mother, grandmother and four children all gathered round that table, reading something. That's a good old kerosene-lamp! Do you suppose they go trapesing out nights—twitch a button or two and go, leaving a pitch-dark house? No, ma'am. That lamp's filled and trimmed for a long home evening. You see there are still some families who've held out and kept their old lamps Suppose they were sitting round under electric bulbs—would they look like that—or feel like that? No, they wouldn't!'"

"Poor James!" said the sister-in-law, smiling.

"But the thing I didn't dare tell him," whispered Mrs Holland, as if her James might be close at hand, "was that the group round the table was looking at an advertisement of the Light-All Electric Company! He hadn't his reading-glasses on, so he didn't see the fine print. Poor James!"—Youth's Companion.

WHALE STRANGLED SELF.

From Seattle Comes a remarkable story, brought into port by the cable repair ship Burnside. The Burnside had been sent north along the coast of Alaska to repair the cable, because during the last winter difficulty had been experienced in sending and receiving messages.

The vessel picked up the cable connecting Valdez and Sitka a few miles off Cook inlet not far from Sitka. The crew never had such a time hauling a cable on board as they did that day on the Alaska coast. Finally the cause of the great weight was found.

Some time during the winter a whale, feeding on the bottom of the ocean, with wide-open mouth, collided with the wire rope.

Unable to shake the big wire from the mass of whalebone in its jaws, the big fish "turned turtle," rolled over once, turned round, rolled again and dived.

In these few movements the fish proved himself his own hangman, for the cable was twisted tighter about the head of the whale than any mortal could have twisted it with the most powerful machinery.

The whale drowned and the carcass was devoured on the bottom of the ocean by other fish. The crew of the Burnside hauled up an immense load of whalebone, and found a great twist in the government cable that had been the cause of the unusual difficulty to and from either end of the rope.

The Joys to Come.

Now in the grove beside the stream,
where Nature seems at rest,
The Thousand-Legged Worms prepare
a greeting for the guest;
For peek-a-boo and open-work the gay
mosquitoes train,
And thoughtfully the caterpillars plan
for their campaign,
Longing to gladly mix it with the butter and at least
Give a fair imitation of the death's
head at the feast;
The tired river's yawning for the fool
who rocks the boat,
While in a nearby meadow, where the
sun most cruelly shines,
The bull who'll break the party up is
practicing his lines;
The great elm tree is waving its foliage overhead—
The one where they'll "seek shelter"
just before they are "struck dead."
Thus Nature, who seems so quiet, is
toiling the whole day long
That the hilarious picnic party may
be sure to get in wrong.
—Boston Traveler.

When Romance Flees.

When a woman can meet one of her husband's former sweethearts and treat her courteously or kindly, it is a sign that the former sweetheart has either grown very stout or has faded terribly.—Chicago Record-Herald.

Chickenology.

The chickens that bloom in the spring,
tra la,
Are supposed to be tender pickin',
But many a boarder has found, alas,
There is also the steel spring chicken.
—Kansas City Times.

FLASHES OF FUN

Mack—When were you married? Dyer—Just about six checkbooks ago.—Puck.

"He's a nice chap to take a girl fishing, I must say." "Why, what did he do?" "He fished."—Louisville Courier-Journal.

"Did she refuse him?" "Practically; she said she would not marry him till he arrived at years of discretion."—Brooklyn Life.

Father—And so your teacher is dead. Sonny—What's the good of that while the school is still there?—Meggendorfer Blatter.

"What sort of a chap is he?" "Well, he's one of these fellows who think that anything mean is a joke, if it isn't on him."—Cleveland Leader.

He—Love me and the world is mine. She—How do you make that out? He—Why, aren't you all the world to me?—Baltimore American.

Mr. Rocks (to chauffeur who has lost control of machine)—Can you stop her? Chauffeur—No. Mr. Rocks—Well, then, run her into something cheap.

Redd—Have you ever timed your automobile? Greene—Oh, yes. It stood perfectly still for forty-eight minutes on the road to-day!—Yonkers Statesman.

Helen—Ruth was afraid the girls wouldn't notice her engagement ring. Grace—Did they? Helen—Did they? Six of them recognized it at once.—Evening Lamp.

"Sir, I want to marry your daughter." "Go slow, young man, go slow. When I was your age I wanted just as badly to marry her mother."—Baltimore American.

The Heiress—Do you think that more tall men marry than short ones? The Hunter—I think men who are short are the ones who marry most frequently.—Town Topics.

Mary—I'm positive Fred loves me and intends to make me his wife. Helen—Why? Has he proposed yet? Mary—No. But he dislikes mother more every time he sees her.—Jugend.

Magistrate—You say you want a divorce because your married life is one long series of fights. You don't look it. Would-Be Divorce—No, your honor; but you ought to see my wife.—Circle.

Conductor (on railroad train)—This isn't the right ticket, sir. Absent-Minded Passenger—What's the matter with it? Conductor—This ticket calls for a diamond ring.—Philadelphia Bulletin.

She—She told me you told her that secret I told you not to tell her. He—The mean thing! I told her not to tell you I told her. She—I promised her I wouldn't tell you she told me, so don't tell her I told you.—Boston Herald.

Miss Coopah—Why, mah lan', if dere aint Pete Broker! Whar he git dem cloe's? Miss Sinclair—S-s-s-s-h! O' course, dere ain' no tellin', but for de las' two weeks Pete's done bin de night watchman in a big gents' clothin' store.—Puck.

Mrs. Crawford—You say it is impossible to get any money out of your husband. Have you gone about it in the right way? Mrs. Crabshaw—I've tried everything, my dear, except sending him a Black Hand letter.—Brooklyn Life.

Mr. Slimpsure (after a decided refusal)—I know what the matter is. It is because I'm poor. You would marry me if I were rich. Miss Gallie (thoughtfully)—Perhaps so; but you would have to be very, very rich!—New York Weekly.

"I'm sure I don't know why they call this hotel The Palms. Do you? I've never seen a palm anywhere near the place." "You'll see them before you go. It's a pleasant little surprise the waiters keep for the guests on the last day of their stay."—Puck.

"Alas!" confessed the penitent man, "in a moment of weakness I stole a carload of brass fittings." "In a moment of weakness?" exclaimed the judge. "Goodness, man! what would you have taken if you had yielded in a moment when you felt strong?"—Boston Globe.

A small boy was hoeing corn in a sterile field by the roadside when a passerby stopped and said: "'Pears to me your corn is rather small." "Certainly," said the boy. "It's dwarf corn." "But it looks yaller." "Certainly. We planted the yaller kind." "But it looks as if you wouldn't get more than half a crop." "Of course not," said the boy. "We planted her on shares."—Detroit News-Tribune.

Justice Brewer says that it is usually an easy matter to pick out the truth among a lot of conflicting evidence. By way of illustration he tells the following incident, which took place in a little village near New York. "A house-hunter, who had just got off the train, stepped up to a boy hanging around the depot, with this salutation: 'My lad, I am looking for Mr. Smithson's new block of semi-detached houses. How far are they from here?' 'About twenty minutes' walk,' the boy replied. "'Twenty minutes!' exclaimed the house-hunter. 'Nonsense! The advertisement says five.' 'Well,' said the boy, 'you can believe me or you can believe the advertisement, but I ain't tryin' to make a sale.'"—Judge.

Not a drop of Alcohol

Doctors prescribe very little, if any, alcohol these days. They prefer strong tonics and alteratives. This is all in keeping with modern medical science. It explains why Ayer's Sarsaparilla is now made entirely free from alcohol. Ask your doctor. Follow his advice.

Ayer's — We publish our formulas. We banish alcohol from our medicines. We urge you to consult your doctor

Unless there is daily action of the bowels, poisonous products are absorbed, causing headache, biliousness, nausea, dyspepsia. We wish you would ask your doctor about correcting your constipation by taking laxative doses of Ayer's Pills.

Made by the J. C. Ayer Co., Lowell, Mass.

Only $2.45

delivery.

Price lists mailed free, with information, how to order.

We have only one price. A thousand bargains. Write today.

O. B. WILLIAMS CO.

1010 Western Ave. SEATTLE

FOR OUT DOOR WORK IN THE WETTEST WEATHER NOTHING EQUALS TOWER'S FISH BRAND WATERPROOF OILED GARMENTS

THEY LOOK WELL-WEAR WELL AND WILL NOT LEAK

LONG COATS $3.00 $3.50 SUITS $3.00

SOLD EVERYWHERE. CATALOG FREE

A. J. TOWER CO. BOSTON, U.S.A. TOWER CANADIAN CO. LIMITED - TORONTO, CAN.

Wonder Oil Lamp FREE

This is a genuine offer made to introduce the wonder INCANDESCENT 100-CANDLE POWER Kerosene Oil Reading Lamp in every neighborhood. Many times Brighter, Cheaper, and Safer than Gasoline, Electricity or ordinary lamps for lighting Homes, Halls Offices, Stores, Churches. We ask that you show it to your neighbors. Carefully write your name and address and send to Washington Light & Fire Appliance Co. 214 Washington Block, Seattle, Wash.

SAVE MONEY and AVOID PAIN

Let me pay your way to the Alaska Yukon Exposition. A dental war is on in Seattle. I am fighting the State Dental combine, and my prices are reduced from twenty-five to forty percent. Examinations are free, painless extraction free. A full set of teeth from five dollars up; gold crowns four dollars, porcelain crowns $2.50, $4 and $6; bridge work four dollars per tooth; gold inlay fillings and all other work at half the price charged by other first class dentists. I do the same work done by other high class dentists for half the price charged by the combine association dentists. 15 years in practice.

EDWIN J. BROWN, 713 First Ave., Seattle

GOLDEN WEST COFFEE TEA SPICES BAKING POWDER EXTRACTS JUST RIGHT A TRIAL WILL CONVINCE CLOSSET & DEVERS PORTLAND, ORE.

S. N. U. No. 39—1909

WHEN writing to advertisers please mention this paper.

AS HIS MONEY IS SPENT.

Writer Says Anyone Can Afford Anything if He Thinks He Can.

We are all of us inclined to feel that a certain sum spent for a certain thing is extravagance, while the same sum expended for something else is not undue extravagance on the part of an almost pauper.

Well, here is Mecænas, Jr., spends $7 for a dinner with wine and gets so befuddled at it that next day he is not sure whether he dined at all, but he has a dim recollection that some lobster disagreed with him, writes Charles Battell Loomis in the Smart Set.

How wildly extravagant to spend so large a sum and get so little for it! No man but a millionaire would ever do such a thing.

Still, I'm not sure that we won't find that Jack M. Pekunios, who is glad to make a thousand dollars a year by the sale of his landscapes, has spent just the same amount and got as little for it.

He had a year's lease of his house, for which he paid $25 a month, and on the 1st of June he left it and went down to Provincetown to paint for three months. But his rent for his unused house went on just the same. He handed out $75 for not even a dinner with wine. He didn't try to sublet it. Said it would be too much bother.

Old Alexander Q. Crœsus has the notion that he hasn't much time for pleasure, so he and his wife—who is deaf—go to the opera just once in a season, and its costs them $10.

Little Eleanor Shaminart—whose name belies her, for she is genuine clear through—has lots of time in the evenings, but she hasn't much money. Yet she spends just as much on the opera as Crœsus does; only she gets 50-cent seats and goes twenty times.

Any one can afford anything if he thinks he can.

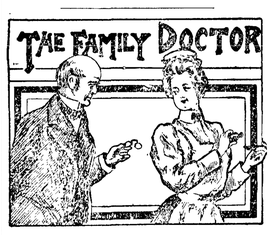

Intermittent Limping.

This is a disease, or rather a symptom, occurring in man, which is sometimes compared to spring-halt in horses. It begins gradually with weakness, stiffness and pains in one or both legs, sometimes shooting from hip to ankle.

If a determined effort is made to continue using the affected limb, all these symptoms grow persistently more severe, the leg may become quite rigid, with stretched tendons, as if it were on the rack. The distinctive symptom, however, is that all these symptoms cease when the leg is allowed to rest. The limping is the direct result of the weakness and stiffness and pain. When these subside as the result of rest, which they always seem to do, then for a time there is no limp, and hence the name "intermittent limping."

When the symptoms are at their height there is a great deal of congestion, the veins are distended with blood, the leg, and especially the foot looks dark, and there may be an outbreak of little red spots on the skin.

In conjunction with these symptoms is found another which is very significant. No pulse can be felt in the back artery of the foot, showing that the arterial circulation is at fault. Unless properly treated, this trouble may go on to very disagreeable and finally to grave results. A condition of muscular atrophy may set in, with con-

JERSEY'S DESERTED VILLAGE.

Now Reclaimed, It Is a Summer Resort with Eighty-two Inhabitants.

In a gorge close down against the inner base of First mountain David Felt in 1845 began an enterprise that years after gave New Jersey her deserted village. He owned a blank book and stationery store in Brooklyn and another in New Orleans. To supply these with material, says the Travel Magazine, he built a factory in the bottom of the narrow gorge and at the bluff edge of the level land above he placed for his employes several commodious houses whose back windows looked sheer down upon the factory, twenty feet below.

He told Thomas Stead that he had "two barrels of specie" to start with, and as land was cheap, lumber abundant on his 600 or 700 acres and dressed stone at hand in the ruins of a powder mill dating from the war of 1812, he built spaciously and well. Prosperity smiled upon the hidden village.

The Civil War changed the course of life for the little community. New Orleans was cut off by the blockade and David Felt, despairing over the loss of business, sold out before the war was over. The place passed into unsympathetic hands, deteriorated as the inhabitants moved away, and in the early '70s was known the countryside over as the deserted village. The great water wheel rotted down, the little stream that had furnished the power being neglected slipped back into its old bed in the bottom of the gorge. The acres of farm land that lay broadly between the First and Second mountains were covered with weeds.

Only the shade trees profited by the neglect that was over all and grew into stately proportions. The natural beauty of the spot, coupled with the lure that attaches to a deserted village, drew to it the curious to gaze through the broken windows into the empty houses, stroll through the great factory stripped of its machinery and silent and to eat picnic lunches under the noble trees of the unkept lawns.

To-day this is changed. It is a summering place for the fortunate. The creaking doors have been fixed, the buckling floors repaired, the scaling paint renewed, the overgrown lawns mowed, the broken roadways mended and now securely hidden in this quiet nook there is a population of eighty-two.

QUEER STORIES

In India there are nearly twenty-six million widows.

Brazil grows more coffee than any other country in the world.

Out of a total of eighteen south pole expeditions nine have been British.

At a rose competition in Paris recently, sixty-nine entirely new varieties of roses were exhibited.

The first airship annual, entitled "All the World's Airships," is to be published in England in October.

On the shores of Cape Cod there were during a period of twenty years following 1881 as many as 1,000 wrecks of vessels carrying precious cargoes of human beings and of freight.

Residents of the cork regions of Spain heat the bark in kettles with spouts, through which issues a gas that is used as an illuminant. The refuse is sold as the "Spanish black" pigment.

Post houses on Roman roads were erected every five or six miles. Each of them was constantly provided with forty horses and a hundred miles a day was an easy journey. Any one using these posts must show a mandate from the emperor.

A sum of $4,620 was paid at Christie's rooms, London, for a set of ten Chippendale mahogany chairs, the backs pierced with a shell and carved with foliage and conventional scrolls, which at one time were, it is believed, in the possession of Marie Antoinette.

American apples containing the San Jose scale are refused entry at German ports, but this precaution is criticised as superfluous, because such apples rejected at Hamburg have been shipped to England and Denmark without having caused a spread of the pest.

A five-pound bluefish passes eastward from Vineyard Sound in the spring and weighs ten or fifteen pounds in autumn. The bluefish is an unmitigated sea butcher and is able to whip any other species not larger than himself. He attacks menhaden with such ferocity as to pack them in windrows a foot deep on the coast.

The Original Airship.

Now, while the airship fills all ears
So new and novel it appears,
Pray who has done the job for years;
Old Pegasus.

While airships make a great ado
About supporting only two,
Who keeps a wife and family crew?
Old Pegasus.

While airships fly the channel breeze
Who always has with equal ease
Flown Podunk creek or Carib seas?
Old Pegasus.
—New York Sun.

The Pessimist.

We knock the pessimist at times,
Because in gloom he glories;
But here's a boost—he never tries
To tell us funny stories.
—Puck.

Insomnia

"I have been using Cascarets for insomnia, with which I have been afflicted for twenty years, and I can say that Cascarets have given me more relief than any other remedy I have ever tried. I shall certainly recommend them to my friends as being all that they are represented."
Thos. Gillard, Elgin, Ill.

Pleasant, Palatable, Potent, Taste Good. Do Good. Never Sicken, Weaken or Gripe. 10c, 25c, 50c. Never sold in bulk. The genuine tablet stamped C C C. Guaranteed to cure or your money back. 924

It Stays on the Line.

An improvement has been recently made in the construction of clothes props which all women who take an active part in the household routine will appreciate. It would seem that the old-style prop had done service so long that there could be no improvement suggested, but a well known shortcoming of the old wooden pole is that in a wind it is soon dislodged and falls over to drag back and forth over the dirty surface. The new pole is supplied with a double hook which prevents the pole from leaving its place under the rope.

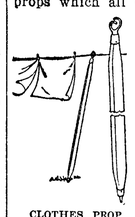

CLOTHES PROP.

Kitchen Ratios.

The question of proportions of ingredients used in cooking is often puzzling. An experienced cook gives the following suggestions:

One cup of liquid to three cups of flour for bread.

One cup of liquid to two cups of flour for muffins.

One cup of liquid to one cup of flour for batters.

One teaspoonful of soda to one pint of sour milk.

One teaspoonful of soda to one cup of molasses.

Raises the dough and complies with all pure food laws.

ABSOLUTELY PURE CRESCENT BAKING POWDER

CRESCENT MFG. CO. Makers of MAPLEINE (better than Maple).

Leister's Ladies' Tailoring College

Designing, Cutting, Fitting, Tailoring and Dressmaking Taught. French Patterns cut. Strictly up to date in every style and fashion. Positions secured for graduates. Write for terms. 1509 14th Ave. SEATTLE

College of Our Lady of Lourdes

Station S, Seattle, Wash.

Boarding and Day School for Boys

This school has been entirely renovated so that the sanitary and comfortable position for boys is unexcelled. Elementary instruction and full business course given. Conducted by the Brothers of Our Lady of Lourdes. Write for prospectus or apply to Brother Superior of College

Holy Names Academy and Normal School.

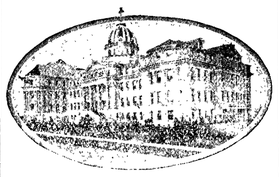

CAPITOL HILL, SEATTLE, WASH. Conducted by the Sisters of the Holy Names of Jesus and Mary. Address Sister Superior, 21st Ave & Roy Street, Capitol Hill, Seattle.

Glasses scientifically fitted. We lead, others follow. 862-863-864 Empire building. Entrance 914 Second Ave. SEATTLE

HOTEL BURKE 1424-26-28 1st Avenue, Seattle

Catering especially to shoppers from Puget Sound towns. A respectable place for respectable people

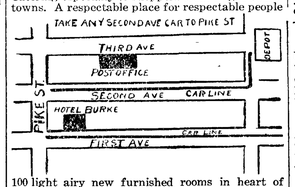

100 light airy new furnished rooms in heart of shopping district—fire proof, electric elevator, telephone, hot and cold running water in every room. Every convenience of a high class house at one half rate of other Hotels, $1.00 per day and up. Phone Main 3040. Ind. 1355.

Malthoid Roofing

H. D. Richards, General Mgr. Orleans Gold Bar Mining Co., of Orleans, Cal., U. S. A., writes: "Within 20 feet of the burning building was our implement house, full of machinery. This house was covered with Malthoid. The heat was intense and scorched the building, but, with a small hose, the building was saved and I attribute it to the Malthoid. Shakes and shingles are not in it with Malthoid."

The Paraffine Paint Co. NEW YORK SAN FRANCISCO

Seattle Office 408 Occidental Ave. W. L. Rhoades

C. A. Christopher 1218-1220 Third Ave., One blk south of P.O., SEATTLE

Bicycles Columbia, Rambler and Others — Eastern Prices.

Phonographs Edison, Victor, Complete list of Records. — Supplies and Repairing.

The Panama Canal is not a work undertaken by this generation for its own benefit. It is a work of permanency of which the benefit reaped by this generation will be in comparison almost infinitesimal. It is also international in prospective advantage. It is therefore manifestly unfair that the entire cost of construction should be defrayed by the present generation of American taxpayers. If ever the United States government undertook a public work a proportionate share of whose expense should in justice and reason be entailed on future generations, its chief beneficiaries, that work is the Panama Canal.

CASTORIA

For Infants and Children.

The Kind You Have Always Bought

Bears the Signature of Chas. H. Fletcher

It is not always an advantage to look like a notable man. A fugitive from justice was recently arrested in New York as the result of a police circular which described him as resembling President Taft.

Hamlins Wizard Oil is over fifty years old and, like an old friend, it can be depended upon just as surely as the family doctor who may be miles away.

Vermont Rusks.

One and one-half cups sweet milk, half cup sugar, half cup butter, two eggs, two-thirds yeast cake. Make a thing batter and let rise until light; add flour to mold and let rise again. Mold and make into biscuit and let rise two hours. These are fine.

Peach Jam.

Wash and wipe the fruit, take out the stones and put the peaches through the chopper, skins and all. Measure and add three-quarters as much sugar as you have peach pulp, and the kernels—all of them. A few minutes' boil will bring the jam to the requisite consistency, since there is no water to boil away. Have no fear of the skins. They cook up and can not be found.

Low Prices on Paints and Everything for the Builder

$1.50 per gal.

Strictly pure Ready-Mixed Paint

Send for Color Card

Shingle Stain . . . . . 70c gal
"Ironite" Floor Paint . $1.40 gal
Wagon and Implement Paint 35c pt. 50c qt
Brushes 50% less than usual prices

Get our prices

Before you buy building materials or you'll cheat yourself. Tell us what you need and we will quote prices prepaid to your station.

Send for Catalogue

Ainslie-Boyd Co., Inc.

"Reliable Dealers"

2011 Westlake Ave. SEATTLE

California Fruits

delivered at your home at wholesale prices. Selected dried and canned fruits, nuts and raisins, packed in family assortments ready for use. We sell consumers only. We save you money. Write us for prices.

CALIFORNIA FRUIT SUPPLY CO., Marysville, California.

Planks twenty-four feet long and forty inches wide, cut from Alaskan trees, are shown at the Seattle Exposition. That is the sort of timber the eastern forests used to produce a century ago. As the last of these are stripped off, a new source of wealth promises to arise in Seward's "bad bargain," that wonderful northern territory, which has become his chief claim to the grateful remembrance of his country.

MAPLEINE A flavoring used the same as lemon or vanilla. By dissolving granulated sugar in water and adding Mapleine, a delicious syrup is made and a syrup better than maple. Mapleine is sold by grocers. If not send 35c for 2 oz. bottle and recipe book. Crescent Mfg. Co., Seattle, Wn.

WHERE TO SHOP AND STOP IN SEATTLE

CHIROPODIST.
DR. ALBERTINE FEATHERSTON, graduate from New York. Diseases of the feet scientifically treated and permanently cured. 409 Eitel Building.

CAFE THE ANGELES
1424-26 FIRST AVENUE. C. LOUIS GUTHEIL, Proprietor and Manager. Orchestra every afternoon and evening.

ART GOODS.
PICTURES; Picture Frames made to order; Artists' Supplies; Mail Orders filled. Send for catalogue. SEATTLE ART COMPANY, 501 Union Street.

THE CORSET SHOP.
The only exclusive place of its kind in Seattle. We will be glad to show you the advantages of a properly fitted corset. 215 MADISON STREET.

KODAK AND PHOTO SUPPLIES.
Eastman Kodaks and Photo Supplies. Developing and printing by best photographers in city. Lowest prices. Most complete line of souvenirs in city. FRANK B. WILSON, 220 & 318 Pike St.

EYE, EAR, NOSE AND THROAT.
Practice limited to above. Eyes examined and glasses fitted. W. R. Tymms, M. D., 344 Arcade Bldg, Seattle, Wash.

BICYCLES AND REPAIRS.
C. A. CHRISTOPHER, 1218-1220 Third Ave., Seattle., one block south of P. O. New location.
Columbia, Rambler, Crescent and other standard makes at Eastern prices.

DE LUXE OPTICAL CO.
WHOLESALE AND RETAIL MANUFACTURING. Geo. B. Campbell, Pres; Dr. C. H. Law, Mngr. 100 Arcade Bldg., Seattle, Wash.

CARSON HAIRDRESSING COLLEGE
Expert instructions in all branches. Hair dressing 15c, Manicuring 25c, Massage 25c, Shampoo 25c, Singe 25c. Girls wanted. Full course, $15.00. 1408 2d Ave., Denny Bldg.

"LADIES' HATTERS."
We block, dye, clean and trim straws and felts. Ostrich Feathers dyed, cleaned, curled and remade. 520-27 People's Savings Bank Building.

MAKE OVER SHOP.
361 ARCADE BUILDING. Mail or bring us your old materials; have latest style hat made at small cost. Write description of style wanted.

WASHINGTON COLLEGE OF MUSIC.
Studying Music? Where? Send for catalogue—Piano, Violin, Cornet, Voice, Elocution. ARCADE BUILDING, SEATTLE, WASH.

CAFE TANNHAEUSER,
Second Ave. and Pike Street.
Most popular family resort in the city. German cooking. Music every afternoon and evening.

PHONOGRAPHS
C. A. CHRISTOPHER, 1218-1220 Third Ave., Seattle. New location, one block south of P. O.
Edison and Victor Phonographs and Records, at Eastern prices. Send for catalogs.

PUTNAM FADELESS DYES

color more goods brighter and faster colors than any other dye.—One 10c package colors Silk, Wool and Cotton equally well and is guaranteed to give perfect results. Ask dealer or we will send post paid at 10c a package. Write for free booklet how to dye, bleach and mix colors. MUNROE DRUG CO., Quincy, Illinois.

E. E. HOPKINS
GROCERY CO.

Phone 33

For Grocery Prices

That will and have stood the true test — the verdict of a purchasing public— our store is ever in the lead. We have no baits. No price of an article at less than cost today, then up again tomorrow. Profit has GOT to be had, you know that. Fair profits and square dealing. The best goods, not cheap stuff put out as bait. On this basis we ask your trade.

OPERA HOUSE BLOCK

Pay for the best and get it.

Harness & Saddlery SHOP

A complete line of

Light and Heavy Harness, Saddles, All the different kinds Collars Harness Repairs and Various Trimmings

Repairing of all kinds neatly done and given Prmpt Attention

Chas. Brandt, Prop.

By the CITY SCALES

There are a hundred and one things

we do for people without remuneration. We do it cheerfully for our customers and would be glad to explain it you if you call in and see us at your convenience.

KEEP IN MIND

Citizens National Bank

Port Angeles, Wash.

Mrs. E. M. Rogers
Piano Instruction
Leschetizky Method
Telephone No. 62.

LODGE NOTICES

B.P.O.E.—Naval lodge No. 353, meets every Thursday evening at 8 o'clock at Elks Hall, opposite Office Hotel. Visitors cordially invited.
J. R. Gallagher, Exalted Ruler.
E. D. Elliott, Secretary.

I.O.O.F—Clallam Lodge, No. 72, meets every Monday evening at I.O.O.F. hall
J. D. McRoberts, N. G.
W. W. Garvin, Cor. Sec.
E. A. Prickett, V. G., R. N. Toler, F. S., Miles Wait, Treas.

Modern Woodmen — Port Angeles Camp No. 6043 meets every Friday night in I. O. O. F. hall. Visiting neighbors always welcome.
J. B. Weiss, Consul.
H. Fathers, Clerk.

W. O. W. — Port Angeles Camp, No. 697, meets every third Saturday of each month in I.O.O.F. Hall.
C. D. Harding, Consul Com.
R. A. Martin, Clerk.

President Taft to Visit the A.-Y.-P. Exposition Sept. 29 to Oct. 1.

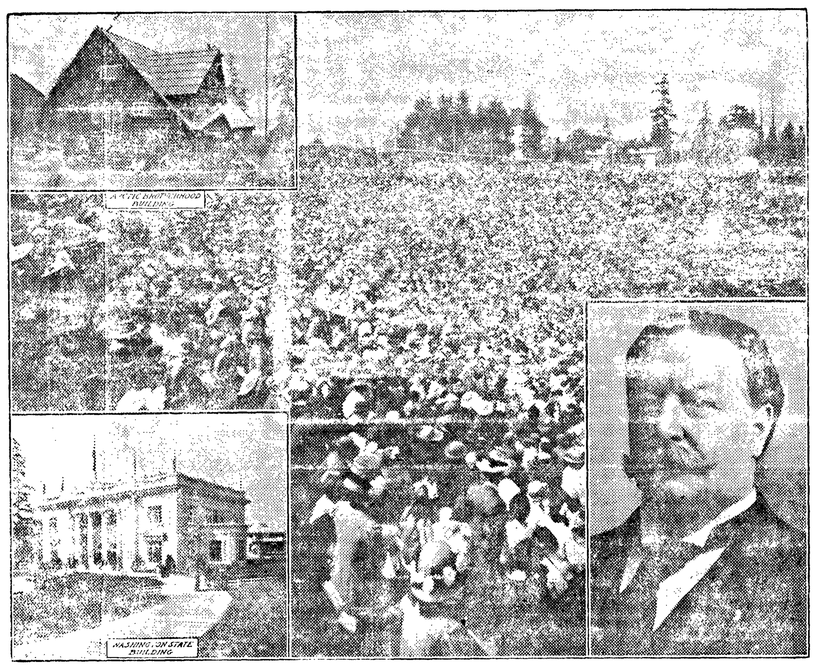

THE PRESIDENT WILL ADDRESS A MONSTER CROWD IN THE NATURAL AMPHITHEATRE DURING HIS VISIT TO THE EXPOSITION.

PRESIDENT WILLIAM HOWARD TAFT is to be the principal actor in a varied interesting program, which awaits him upon his arrival at the Alaska-Yukon-Pacific Exposition in Seattle from September 29 to October 1. From the moment Bill Taft sets foot on the paved walks of the exposition he will have to hurry to keep pace with the various events in which he is scheduled to take part. His activities will have a wide range, too. And, then, the president's good nature is proverbial and his lieutenants have sent on word that the president will do his part to make the day a big success. His most formal appearance on the exposition grounds will be at a reception in the Washington state building at the official banquet. Following in line will be his initiation into the Arctic Brotherhood, the Alaska fraternal association. The president will also find time to address a monster crowd in the Natural Amphitheatre, mush down the Pay Streak, attend an elaborate luncheon, visit the United States government buildings and the Igorrote village.

September 30 at the Alaska-Yukon-Pacific Exposition will be one of the president's busiest days in the west and the people will be given every opportunity to see and hear him during his visit to the fair.

THE CITY NEWS

Frank Dillon is painting his house.

Atty. T. F. Trumbull went up to Seattle Tuesday.

Charley Donnell was a visitor from Sequim Tuesday.

Fresh Eastern Oysters, 75c per quart, at Fish Market.

J. E. Hooker, the Rena dairyman and rancher spent Tuesday in the city.

Mr. and Mrs. G. M. Lauridsen returned Wednesday from a Seattle visit.

Mrs. Fulmer and daughter Dorothy returned Wednesday from their Seattle visit.

For perfect vision get the Crystal Lense. Turkington, optician. 313 Front St.

Dr. Turner and J. Brownrigg drove up from Crescent Saturday, returning on Sunday.

G. V. Smith was a Skagit county visitor last week, looking after some legal matters; returning by Seattle and stopping a day or two at the Fair.

Mrs. Delabarre went to Seattle last Saturday for a ten days' visit at the Fair, and with friends in the Queen city. Miss Alice Coleman accompanied her.

Services at the Congregational church hereafter will begin at 7:30 p. m.; Young People's meeting Thursday nights at 7:30. All other services as heretofore.

When in want of anything in the fresh or salt meat line, just drop into James Fitzgerald's shop, the Bell building, on Front street. Our motto is, the best of meats and courteous attention to the wants of our customers.

The first snow of the season fell upon Mt. Angeles Sunday morning. If this early fall of the beautiful prestiges an early winter, the present season on the peninsula will be known as one without a summer.

Wm. H. Schmitt, one of the successful dairy farmers of the Blyn district, was an Angeles visitor Wednesday. He says his fodder crops are short this season on account of the extreme dry weather, but Mr. Schmitt is no pessimist and expects to make ends meet in some way.

A jolly party of young folk helped John Thomas Trumbull celebrate his sixth birthday at the home of his parents, Mr. and Mrs. T. F. Trumbull, last Saturday afternoon. The diminutive fun makers enjoyed themselves in various ways, doing ample justice to the many choice viands set before them.

Rev. J. M. Hixson and family left on yesterday morning's boat for their new field of labor at Crescent Harbor near Coupeville, Island county. The family has made many warm friends during their year's stay in the city and all join in wishing them continued success in their new field.

Among the passengers to Seattle on Sunday's Perdita were Mr. and Mrs. E. A. Prickett and Frank Lusk, Mr. and Mrs. H. Covington, Mr. and Mrs. Frank Long, Mr. and Mrs. E. Ramsey, Mr. and Mrs. W. D. Linthicum, Miss Mary MacClure, Miss Sadie Goldwater, Chas. Bork, J. J. McKechnie, J. M. Gardner, William Graham, T. H. Tinkler, John Dyke, Jr.

The excursion to Bellingham Sunday took about 165 of our people, most of whom enjoyed the trip despite the wet weather. The boat landed at Bellingham at 2:00 p. m., leaving at 7:00. It rained almost the entire time the excursionists were in Bellingham and, of course, there was no ball game. The local boys, however, went over on a guarantee and hence did not lose much on the trip.

FOR SALE.

A set of double buggy harness. Price $15. 38—3t.
J. E. Beam.

CHRISTOPHERSON & LELAND
New & Second Hand Furniture

A New Line of the
HOUSEHOLD RANGES at $30

No. 8, 6 holes, nickel mounted, with full size warming oven, Duplex grate, either wood or coal burner.

New DRESSERS-:- a No. 1 hardwood with golden oak finish for **$12** with a large size French Mirror

New and Second Hand Heaters, Ranges and Stoves, Furniture

Sheriff's Sale.

In the Superior Court of the State of Washington for Clallam County.

Macleay Estate Company, a corporation, and Alfred W. Hoyt, Plaintiffs, vs. A. B. Ross, Sarah Louise Ross, his wife, the Pacific Logging & Timber Company, a corporation, and the New York Trust Company of New York, a corporation, defendants.

Under and by virtue of a Writ of Execution and Order of Sale issued out of and under the seal of the Superior Court of the State of Washington, holding terms at Port Angeles, in and for said County, dated the 15th day of September, A. D. 1909, upon a judgment rendered in said Court on the 14th day of September, A. D. 1909, in favor of the above named plaintiffs and against the above named defendant A. B. Ross, for the sum of $70,644.80 together with $1,500 attorney's fees, interest at 7 per cent per annum upon the judgment, costs and increased costs, and to me directed and delivered, commanding me to sell the following described property in Clallam County, Washington, to satisfy said judgment, to-wit:

North half of northwest quarter, and southwest quarter of northwest quarter, and south half of southwest quarter, and east half of northeast quarter, and southwest quarter of northeast quarter, and southeast quarter of section twenty-eight (28);

South half, and northwest quarter of section nineteen (19);

South half of north half, and south half of section twenty (20);

North half, and southwest quarter, and north half of southeast quarter, and southwest quarter of southeast quarter of section twenty-one (21);

South half of northwest quarter, and northwest quarter of northwest quarter of section eight (8);

Southwest quarter of southwest quarter of section five (5);

Southwest quarter of southwest quarter, and east half of west half of section fourteen (14);

West half of northwest quarter of section seventeen (17);

East half of northeast quarter, and west half of northwest quarter, and north half of southwest quarter, and southeast quarter of southwest quarter, and south half of southeast quarter, and northeast quarter of southeast quarter of section twenty-two (22);

North half, and southwest quarter, and west half of southeast quarter, and southeast quarter of southeast quarter of section twenty-nine (29);

Section thirty (30);
Section thirty-one (31);
Section thirty-two (32);
Section thirty-three (33);

West half of east half, and east half of west half, and northwest quarter of northwest quarter of section ten (10);

North half of northeast quarter, and southwest quarter of southwest quarter, and southeast quarter of southeast quarter of section fifteen (15);

Northeast quarter of northeast quarter of section twenty-seven (27);

All in township thirty (30) north of range four (4) west of the Willamette Meridian.

Southwest quarter of section nine (9);

Section twenty-four (24);

Northwest quarter, and west half of southwest quarter of section thirteen (13);

East half of southwest quarter, and east half, and southwest quarter of southwest quarter of section fourteen (14);

East half of section twenty-three (23);

All in township thirty (30) north of range five (5) west of the Willamette Meridian, containing eight thousand three hundred and eighty-one and fourteen hundredths acres more or less.

Now Therefore, Notice is hereby given, That on Saturday, the 16th day of October, A. D. 1909, at 11 o'clock in the forenoon of said day, I will sell the above described property, or so much thereof as may be necessary to satisfy said judgment, together with attorney's fees, interest, costs and increased costs.

Said sale will take place at the front door of the court house at Port Angeles, in said county and state, and will be at public auction, for cash in hand to the highest and best bidder.

Dated at Port Angeles, Wash., this 15th day of September, A. D., 1909.

A. J. COSSER, Sheriff.

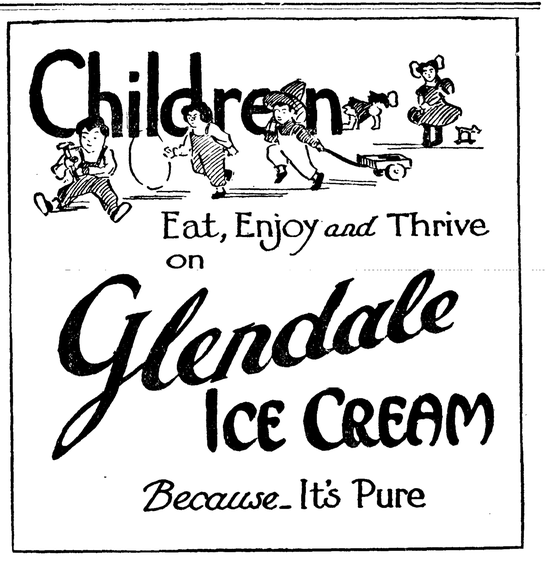

Sold exclusively by C. E. Nailor, Port Angeles.

THE NEWS FROM SEQUIM

W. B. Main and F. T. Balch were at the county seat on official business two days last week.

Ole Harverson and Fred Grant had a public auction of household goods last Saturday, which was well attended. They left with their families Tuesday for east of the mountains.

Sam Lawrence has gone east of the mountains to visit his brother Henry. He will be gone three weeks.

Sequim is having a much needed rain to settle the dust.

Mrs. Preston and daughter Winnie are in Seattle on business and will visit the A.-Y.-P.-E. while there.

Mr. and Mrs. George Priest will lose their daughters and grandchildren Thursday, when they start for home. Grandpa and grandma will miss the little ones.

BLYN.

Mrs. F. W. Craige returned last week from a visit at the A.-Y.-P. E.

Mr. Main's right hand man, Mr. Mannings, returned home with a bride.

The land north of the Rhododendron Ranch, out toward the lake country is being bought up very rapidly and will soon have many new settlers on it.

GETTYSBURG

Gettysburg, Sept. 21, 1909.

Editor Olympic-Leader,

We are sorry that it takes so long to call a county convention for the selection of delegates to the district convention for the selection of a representative to congress from the second district. The dear people cannot very well help thinking that they have lost another hunk of liberty. If it is proper for a limited political machine to select their own delegates for the selection of a candidate or representative, then it must be equally proper for the same political body to select their candidate without the delegates, and what is good in 1909 should be good in 1912. O. N.

NOTICE OF DISSOLUTION OF PARTNERSHIP

This is to certify that Wm H. Clegg and Warren R. Dodge, doing business under firm name of Dodge & Clegg, hereby mutually agree to dissolve said partnership. Wm. H Clegg assumes the interest of Warren R. Dodge in said company, and, further, Wm. H. Clegg assumes all outstanding accounts for or against said company up to this date.

Given under our hands and seals this 22nd day of September, 1909.

W. R. DODGE,
WM. H. CLEGG.

Dated the 22nd day of September, 1909.

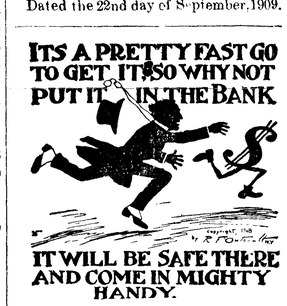

The man you may seek business association with will ask you first how old you are; next, how much money you have. If you have no money, he will seek further.

Make OUR bank
YOUR bank

Bank of Clallam County

Port Angeles, Washington
Established April, 1895.

THE
Candy Castle
2 West Front Street

ICE CREAM
The Very Finest
Cones 5 cts.

HANNAH DONAHUE
Proprietress.